1952

L U A N N A

CLASS OF 1952
DALTON HIGH SCHOOL
PRESENTS THIS YEAR'S

LUANNA

An Annual is a mirror of the year's work, a permanent and welcome record of the events and personalities which have combined to make the school year.

The year 1951-52 has witnessed the completion of many changes in the Dalton Local Schools, especially on the elementary level - and any change here is bound to have its ultimate effect uponthe high school personnel.

We, of the 1952 Luanna Staff, feel that we are particularly fortunate that it fell to our lot to bring to you these scenes which portray the fulfillment of so many dreams and aspirations on the part of both parents and friends of our school.

We sincerely trust that the readers of this book will derive a sense of satisfaction and well being for our school such as we have had in compiling this record for you.

We wishto express our deepest thanks to the Staff, student body, and school friends for the splendid cooperation given us. To one and all we say "Thank You."

The Editors

Dedication

To Faye M. Tschantz, we, the Class of 1952, gratefully dedicate this annual in recognition of her efficient management of our school office.

As an alumna of the school she knows the things nearest the hearts of the students, and her quiet courtesy and efficient service has endeared herto students and faculty alike.

Administration

BOARD OF EDUCATION MEMBERS

M. W. Douglas, Pres. Carl Hauenstein, V. Pres.

Merle Lehman Dr. C. A. Bates Paul Amstutz

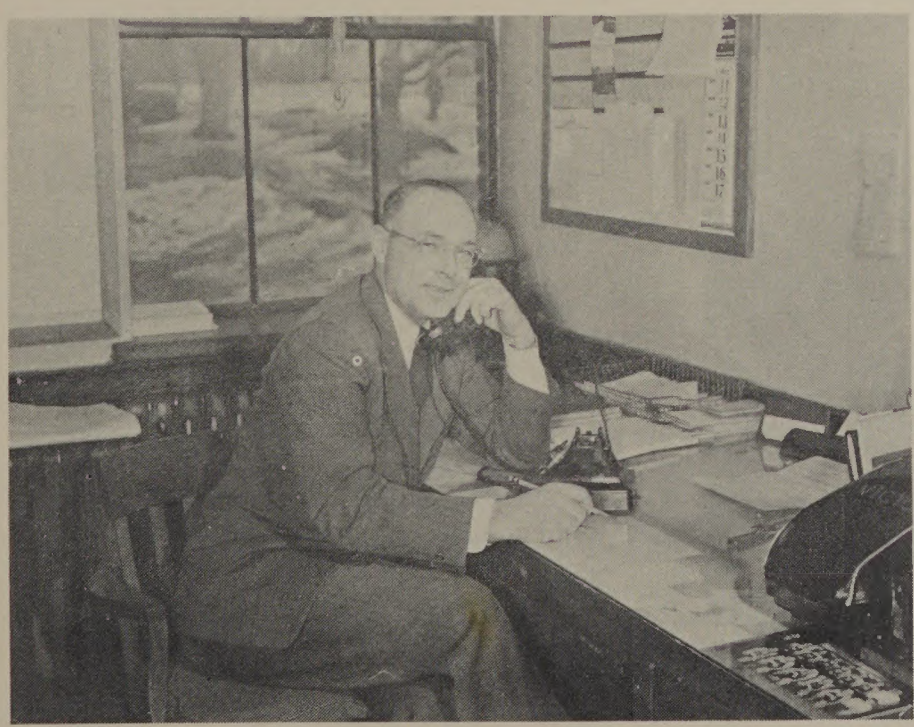

George H. Eastman

Superintendent of Local Schools

Ralph Ely

County Superintendent of Schools

Faculty

I. GLEN BERG
High School Principal
Science

MILDRED I. SANTSCHI
Dean of Girls
Business Education

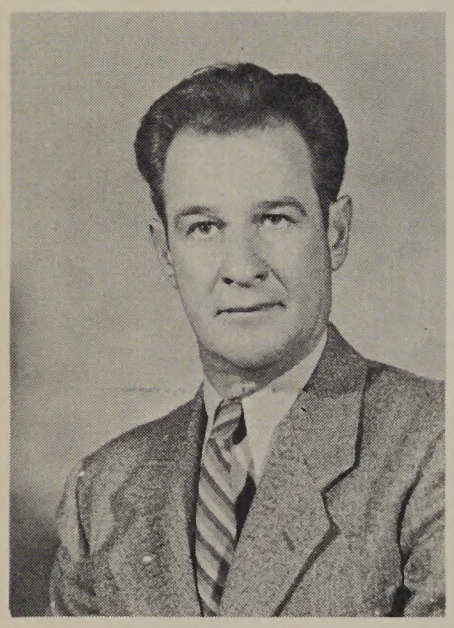

DALE H. SCOTT
Agriculture

VICTOR B. GERBER
Music

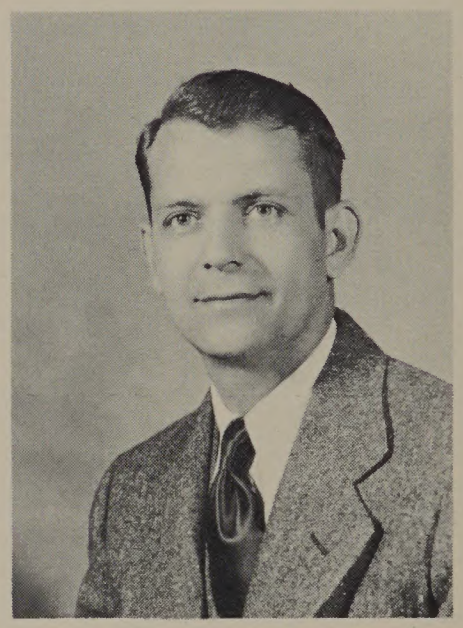

JOHN H. GONTER
Math - Coach

KATHRYN SEAGER
Home Economics

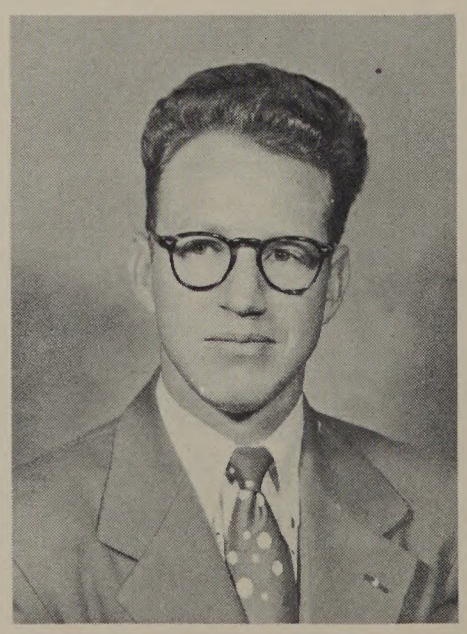

DEAN HUMMEL
History - Civics

EDNA J. CAMPBELL
English - Latin

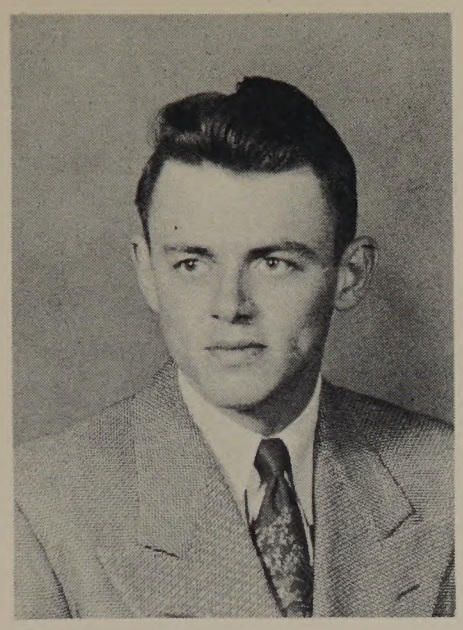

RICHARD B. GERBER

Drivers' Training

MARY DIANE KOLLAS

English - Speech

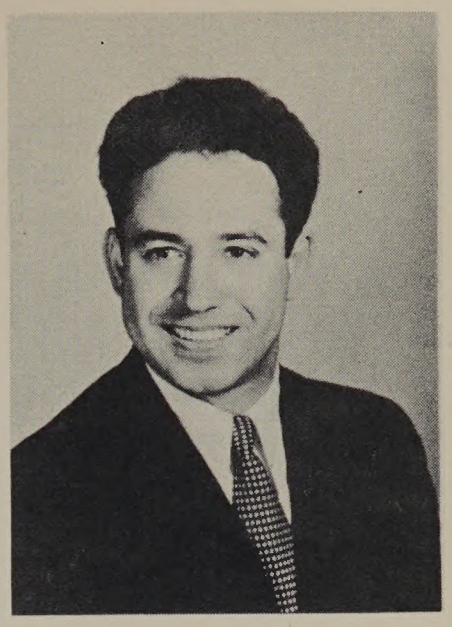

ANGELO SCALET

Eighth Grade

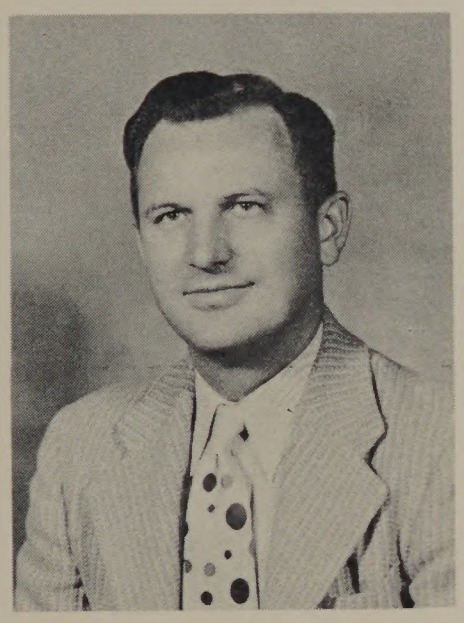

PAUL BADERTSCHER

Seventh Grade

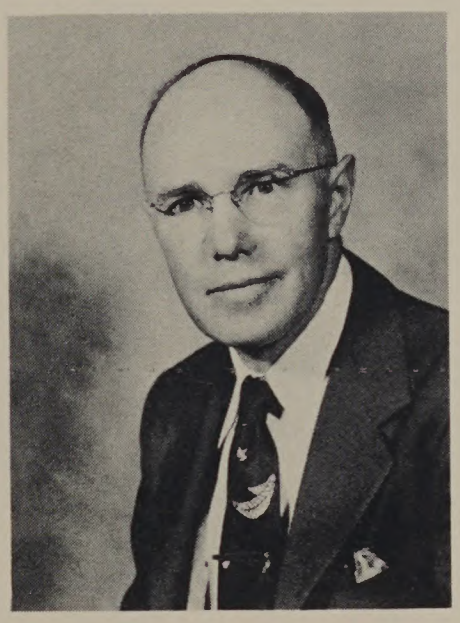

CARL B. GIFT

Sixth Grade

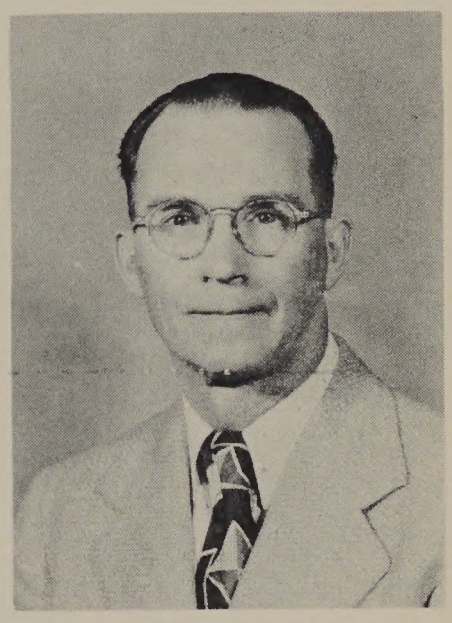

ERNEST DODEZ

Fifth Grade

CHARLES SMITH

Fourth Grade

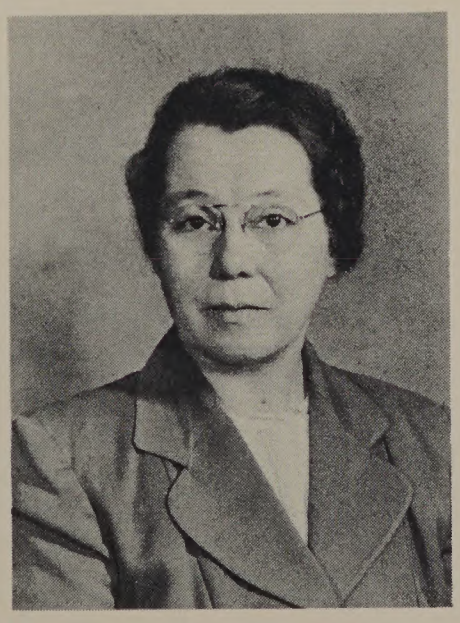

LENA STOLTZFUS

Fourth Grade

IONE MARTHEY

Third Grade

ELIZABETH GEISBERGER

Third Grade

RUTH KAUFFMAN

Second Grade

RUTH BOPP

Second Grade

BESSIE COFFMAN

First Grade

JOSEPHINE HANEY

First Grade

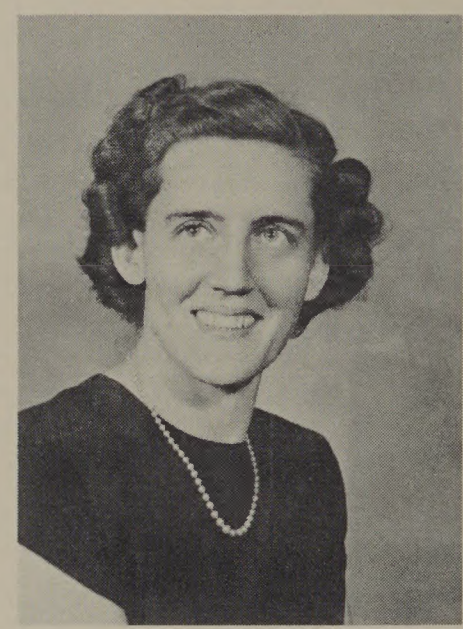

RUTH MOSER

Kidron Grades 1 - 2

GENEVA BEALS

Kidron Grades 3 - 4

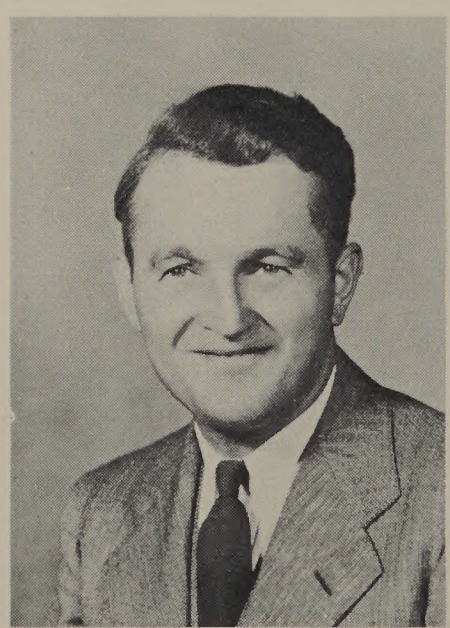

GEORGE AMSTUTZ

Kidron Grades 5 - 6

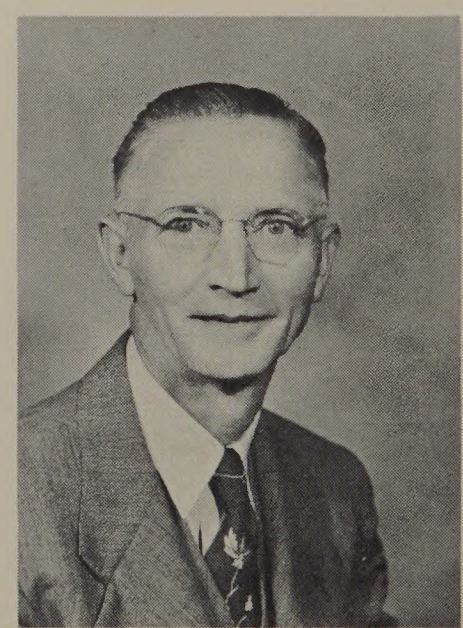

CLINTON SPRUNGER

Kidron Grades 7 - 8

Service Personnel

CUSTODIANS

Donald Stahl - Marion Berg

KIDRON BUS DRIVERS

Donald Miller - Earl Bixler

CAFETERIA COOKS

Mrs. Glen Moser - Carolyn Horst

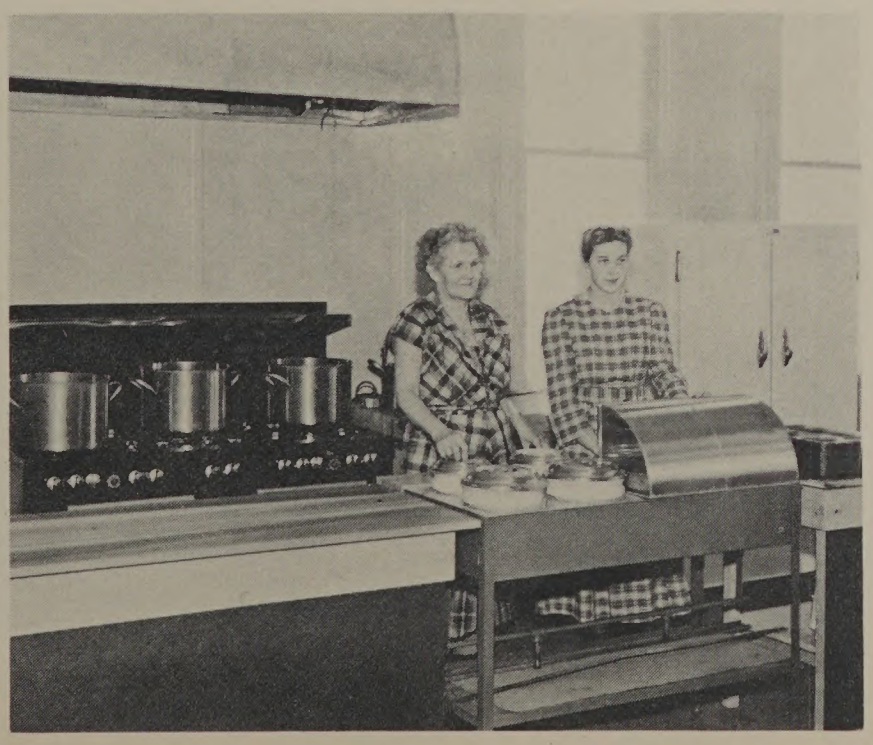

LOCAL BUS DRIVERS

Earl Bixler, Ralph Kershner, Floyd White, Albert Buss
Harry Alden, D. W. Showalter, Carl Buchwalter

Staff

THE EDITORS

Editor-in-Chief - Jackie Kick
Assistant Editors - Shirley Wertz and June Gerber

FEATURE EDITORS

Seated: Ronald Amstutz, Dale Geisberger, Charles Lavering
Standing: Lillian Amstutz, Evelyn Houghton, Eugene Hazel, Tom Merriman, June Ault, Norma Jean Schultz

FACULTY ADVISER

Mildred Santschi

BUSINESS MANAGERS

Business Manager - Harold Hauenstein
Assistant Business Managers - Bob Ickes, Norman Moser

TYPISTS

Beverly Lintern, Carole Graber, Gwendolyn Graber

Classes

Winner Danforth Award

FRESHMAN CLASS OFFICERS

Winner Danforth Award

SOPHOMORE CLASS OFFICERS

JUNIOR CLASS OFFICERS

Seniors

JUNE GERBER

President

"Seven zippers with seven locks,
Couldn't silence this chatterbox."

HAROLD HAUENSTEIN

Vice-President

"All through the day,
I dream about the night."

DALE GEISBERGER

Sgt.-at-Arms

"Tall, dark, handsome,
and--fancy free!"

GWENDOLYN GRABER

Secretary

"Her friends--they are many,
Her foes--are there any?"

LILLIAN AMSTUTZ

Treasurer

"Just 'cause I'm little
Is no reason to fret;
I'll shove my way through
the world, you bet."

RONALD AMSTUTZ

"All good men are dying,--
I don't feel so well myself."

NORA FLUECKIGER

"You may live without
friends; you may live
without books; but man
can't live without cooks."

JUNE AULT

"Diamonds are a girl's
best friends."

HAROLD GERBER

"Success is what you
make it."

DOYLE BASINGER

"Our acts make or mar us."

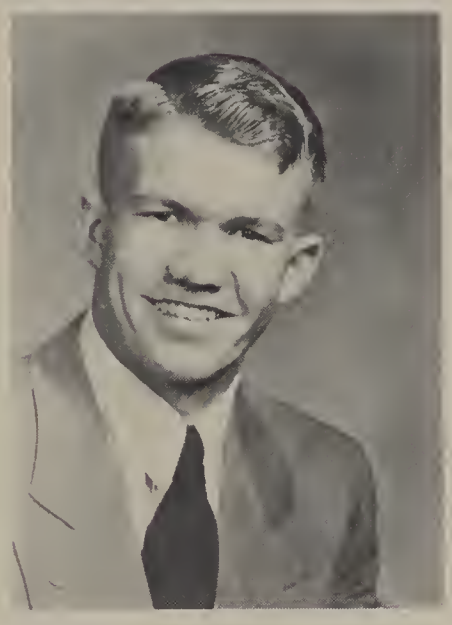

RUSSELL GERBER

"All's fair in love
and football."

JOHN BUCHWALTER

"His only crime was
killing time."

CAROLE GRABER

"There's only one other
like her--her shadow."

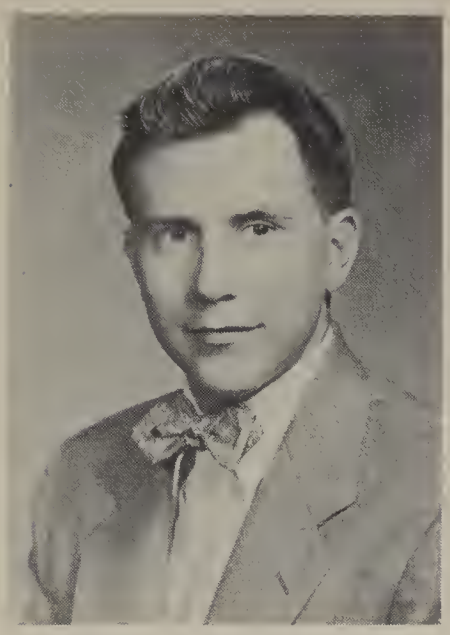

DONOVAN GRIFFITH

"The bigger they come,
The harder they fall."

ROBERT ICKES

"Did nothing in particular
and did it well."

EUGENE HAZEL

"I was a boy scout until
I was sixteen; then I
became a girl scout."

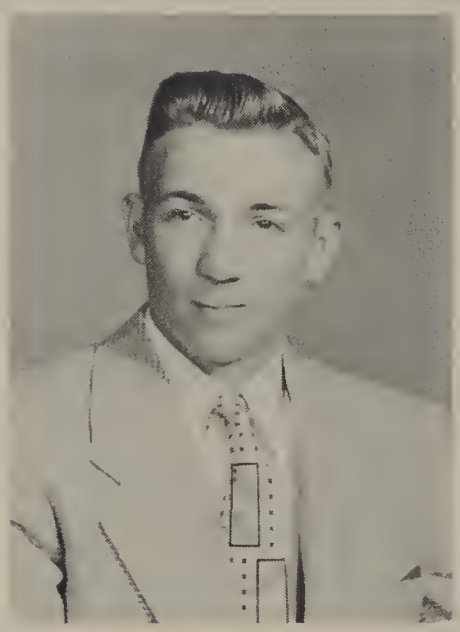

GEORGE INDORF

"The thing I live for--
the end of school."

EVELYN HOUGHTON

"Full of fun and mischief,
Doing things she shouldn't."

ROGER KEINER

"Common sense is not
so common."

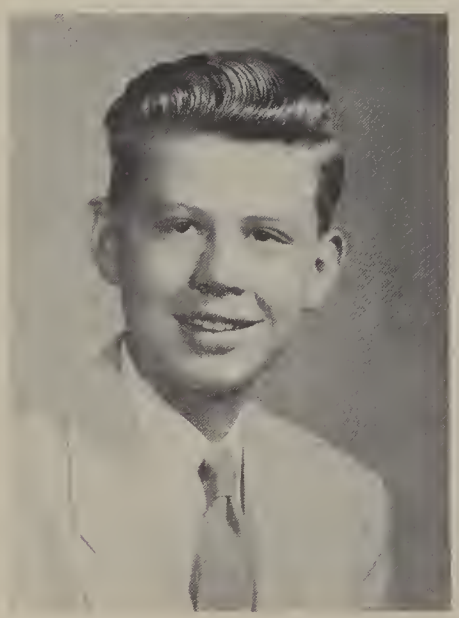

PETER HUEBNER

"Immovable as the Rock
of Gibraltar."

JACQUELINE KICK

"Nothing is to be attained
without striving."

CHARLES LAVERING

"And even though vanquished
he could argue still."

NORMA McGOVERN

"Between laughing and talking
her day is full."

BEVERLY LINTERN

"Lot's of fun, always neat;
Bev's a gal who can't
be beat."

THOMAS MERRIMAN

"Always smiling, never glum,
He's a happy, cheerful chum."

RAYMOND LOOMIS

"What? Not go to school
for a good time!"

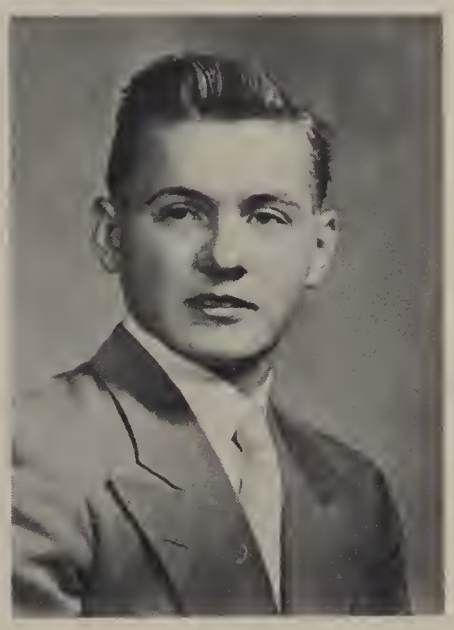

NORMAN MOSER

"The ambitious person must
rise early."

RONALD LOWE

"A genuine good fellow,
Of fine disposition
and good character."

GLENN RESSLER

"The best things in life
are free."

NORMA SCHULTZ

"Always cheerful and gay--
Always has something to say."

MARION STEINER

"Bashfulness is my hobby."

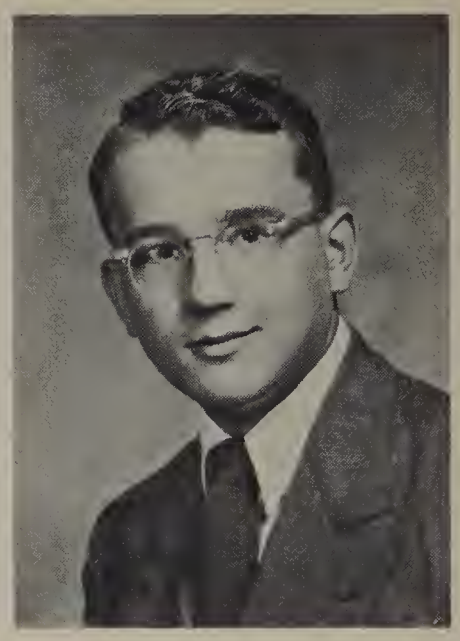

GLENN SHOWALTER

"Music--Music--Music."

BARBARA TINSLER

"Happy-go-lucky, peppy
and free.
Nothing existing bothers
me."

EDWIN SINGER

"Happy am I; from care
I'm free! Why can't they
all be contented like me."

VERA WERNTZ

"Laugh and the world
laughs with you.
Cry and you cry alone."

CURTIS SPRUNGER

"He knows how to hide
his ability--but can't
remember where."

SHIRLEY WERTZ

"Not tall -- not small,
But fair and sweet and
loved by all."

LILLIAN AMSTUTZ

Annual Staff - 4
Barker Staff - 4
Junior Play
Production Staff - 3
Music:
Vocal - 1, 3
Instrumental
Accompanist - 2, 4

RONALD AMSTUTZ

Annual Staff - 4
F. F. A. - 1, 2, 3, 4
Junior Play Cast - 3
Music:
Vocal - 4
Sports:
Basketball - 1, 2, 3, 4
Baseball - 3, 4
Football - 2, 3, 4
Track - 1, 2

JUNE AULT

Annual Staff - 4
Barker Staff - 3
F. H. A. - 1, 2, 3, 4
Music:
Vocal - 1, 2, 3
Instrumental - 1, 2, 3, 4
Girl's Band - 1, 2, 3, 4

DOYLE BASINGER

F. F. A. - 1, 2, 3
Music:
Vocal - 3, 4
Junior Play
Production Staff - 3

JOHN BUCHWALTER

F. F. A. - 1, 2, 3, 4
Officer - 2, 4
F. F. A. Basketball - 1, 2, 3, 4
Junior Play Cast - 3

NORA FLUECKIGER

Vocal - 1, 2, 3, 4
Junior Play
Production Staff - 3

DALE GEISBERGER

Attended Minerva
High School - 1, 2
Attended Navarre
High School - 3
Annual Staff - 4
Class Officer - 4
Sports:
Baseball - 4
Basketball - 4

HAROLD GERBER

Voc. Agr. - 1, 2, 3, 4

JUNE GERBER

Annual Staff - 4
Barker Staff - 2, 4
Class Officer - 3, 4
Commercial Club - 3, 4
Junior Play:
Production Staff - 3

RUSSELL GERBER

F. F. A. - 1, 2, 3, 4
Junior Play Cast - 3
Sports:
Basketball - 1, 2, 3, 4
Baseball - 1, 2, 3, 4
Football - 1, 2, 3, 4
Track - 1, 2

CAROLE GRABER

Annual Staff - 4
Barker Staff - 1, 4
Class Officer - 3
Junior Play Cast - 3
Music:
Vocal - 1, 2, 3, 4
Instrumental - 1, 2, 3, 4
Girls' Band - 1, 2, 3, 4

GWENDOLYN GRABER

Annual Staff - 4
Barker Staff - 4
Class Officer - 2, 3, 4
Commercial Club - 3, 4
Cheerleader
Varsity Basketball - 3, 4
Varsity Football - 3, 4

DONOVAN GRIFFITH

Sports:
Football - 1, 2
Baseball - 1, 2, 3, 4

HAROLD HAUENSTEIN

Annual Staff - 4
Barker Staff - 2, 3
F. F. A. - 1, 2, 3, 4
Officer - 1, 2, 3, 4
Junior Play Cast - 3
Sports:
Basketball - 1, 2, 3
Football - 1, 2, 3, 4

EUGENE HAZEL

Annual Staff - 4
Class Officer - 1, 2, 3
Junior Play Cast - 3
Sports:
Football - 2, 3, 4
Music:
Vocal - 3, 4

EVELYN HOUGHTON

Annual Staff - 4
Barker Staff - 3, 4
Junior Play Cast - 3
F. H. A. - 1, 2, 3, 4
Music:
Vocal - 1, 2, 3, 4
Instrumental - 1, 2, 3, 4
Girls' Band - 1, 2, 3, 4

PETER HUEBNER

History Club - 4
Junior Play:
Production Staff - 3
Student Council - 3
Music:
Instrumental - 1, 2. 3, 4

ROBERT ICKES

Attended Brewster
High School - 1, 2
Attended Massillon
High School - 2, 3
Annual Staff - 4
Football - 4
Student Council - 4

GEORGE INDORF

F. F. A. - 1, 2, 3, 4

ROGER LEE KEINER

Voc. Agr. - 1, 2, 3
Music:
Vocal - 4

JACQUELINE KICK

Annual Staff - 4
Barker Staff - 4
Junior Play Cast - 3
Original Oratory - 2
Music:
Vocal - 1, 2, 3, 4

CHARLES LAVERING

Annual Staff - 4
Music:
Instrumental - 1, 2, 3, 4
Vocal - 1, 2, 3, 4
Sports:
Baseball - 4
Football - 2, 3, 4
Track - 1, 2
Student Council:
President - 4

BEVERLY LINTERN

Annual Staff - 4
Barker Staff - 4
F. H. A. - 1, 2, 3, 4
Junior Play Cast - 3
Music:
Vocal - 1, 2, 3, 4
Girls' Band - 1, 2
Majorette - 3
Drum Majorette - 4

RAYMOND LOOMIS

Attended Deerfield
High School - 1, 2
Attended Southeast
High School - 3
Student Council - 4

RONALD LOWE

Attended Fredericksburg
High School - 1, 2
Sports:
Basketball - 3, 4

NORMA MCGOVERN

Barker Staff - 4
F. H. A. - 1, 2, 3, 4
Junior Play Cast - 3
Music:
Girls' Band - 1, 2
Majorette - 3, 4
Vocal - 1, 2, 3, 4

EDWIN SINGER - F. F. A. - 2

THOMAS MERRIMAN

Annual Staff - 4
Junior Play Cast - 3
Music:
Vocal - 4

NORMAN MOSER

Annual Staff - 4
F. F. A. - 1, 2, 3, 4
Sports:
Football - 2, 3, 4

GLENN RESSLER

Voc. Agr. - 1, 2, 3, 4

NORMA SCHULTZ

Annual Staff - 4
Barker Staff - 4
F. H. A. - 1, 2
Junior Play:
Production Staff - 3
Music:
Vocal - 1, 2, 3, 4
Instrumental - 1, 2, 3, 4
Girls' Band - 1, 2, 3, 4

GLENN SHOWALTER

Junior Play:
Production Staff - 3
Music:
Instrumental - 1, 2, 3, 4
Vocal - 1, 2, 3, 4
Boys' Quartet - 2

CURTIS SPRUNGER

F. F. A. - 1, 2, 3, 4
Sports:
Baseball - 3, 4
Football - 4

MARION STEINER

Vocal - 1, 2, 3, 4

BARBARA TINSLER

Barker Staff - 1, 4
F. H. A. - 1, 2, 3, 4
Music:
Vocal - 1, 2
Instrumental - 2, 3
Girls' Band - 1, 2
Majorette - 3

VERA WERNTZ

F. H. A. - 1, 2, 3, 4
Music:
Vocal - 1, 2, 3,

SHIRLEY WERTZ

Annual Staff - 4
Barker Staff - 4
Commercial Club - 3, 4
Junior Play Cast - 3
Music:
Vocal - 1, 2, 3, 4
Instrumental - 1, 2, 3, 4
Girls' Band - 1, 2, 3, 4

Class History

In the fall of 1948, our train left "Grade School Station" and started towards our destination of higher education. The first part of our journeytook us through the Freshman year. Our conductor was Mr. Berg, our engineer was Russell Gerber as President, our fireman was Curtis Sprunger as Vice-President, our hostess was Beverly Lintern as Secretary-Treasurer, and our porter was Donovan Griffith as Sgt.-at-Arms.

The Train Council was as follows: Eugene Hazel, Tom Hammer, and Shirley Wertz. There were fifty-nine people on the train. Thirteen got off during this part of the journey. We had one layover when we stopped the train and had a party at Russell Gerber's, then we continued on our way.

For the second part ofour trip we went through our Sophomore year with Mrs. Helen Chovan as our conductor. During the last semester, Mr. Hummel took over the controls. The engineer for this part of our journey was Ronald Amstutz as President, our fireman was Russell Gerber as Vice-President, our hostess was Gwendolyn Graber as Secretary-Treasurer, and our porter was Donovan Griffith as Sgt.-at-Arms.

Eugene Hazel, Kenny Snyder, and Shirley Wertz acted as our Train Council. There were forty-six people with us for this part of the journey and only five got off during the year. This year we purchased sweaters in our class colors of green and white. We had two parties, one at Doris Nussbaum's home and a roller skating party at Skateland in Canton.

As we started out on the third part of our journey we had forty-six passengers. Our conductor was Mrs. Marian Amstutz, our engineer wasRussell Gerber as President, our hostess was June Gerber as Vice-President, her assistants were Gwendolyn Graber and Carole Graber as Secretary and Treasurer respectively, and our fireman was Eugene Hazel as Sgt.-at-Arms. Our Train Council for this part ofthe trip was Harold Hauenstein, Jacqueline Kick, and Peter Huebner.

We had some entertainment during this part of our travels. After numerous postponements due to circumstances beyond our control, we finally presented our class play, "January Thaw," which was a big success. A few of the notable passengers this year were star football players. They were Ronald Amstutz, Russell Gerber, Norman Moser, Eugene Hazel, Charles Lavering, and Harold Hauenstein. They worked and played hard. Some of these boys also played basketball.

Then came the big event, our train halted for the Junior-Senior Banquet, which was a Merry Irish Frolic--this was quite an event. We lost only eight passengers during this part of our journey.

We began the last section of our trip on September 8, 1951, with thirty-eight passengers aboard. Our conductor was Miss Mildred Santschi and our engineer was June Gerber as President, our fireman was Harold Hauenstein as Vice-President, our hostesses were Gwendolyn Graber as Secretary and Lillian Amstutz as Treasurer, our porter was Dale Geisberger as Sgt.-at-Arms. Charles Lavering, Robert Ickes, and Raymond Loomis acted as our Train Council.

We halted on several occasions, the most important of which wasthe assembling of our Annual. Our rehearsal for this work was the monthly publication of our school paper, "The Barker." We proudly consider these achievements as some ofthe factors that contributedto our success as a Senior Class. Another great adventure during one of our stops, was the Senior Class Play. We are very proud of the dramatic ability that exists in our class.

Then came our final stop before reaching our destination: The Junior-Senior Banquet. We were guests of the Juniors, who are to be commended for the fine entertainment and the delicious food that was served. We wish to express our appreciation to the Faculty and our many friends who helped us reach our destination.

School Calendar

SEPTEMBER

4 - First Teachers Meeting - Let's face it, kids
5 - First day of school - Here we go
11 - Fair day - Fun, huh
15 - Doylestown - Football season opens
21 - Rittman - Almost, gang
28 - Millersburg - Tough luck boys

OCTOBER

5 - Dover St. Joseph - No comment
12 - Freshman Reception - Not so bad
16 - Annual Pictures - Taken outside
18 - Navarre - It was a tough game
19 - No school - Oh boy
23 - Senior Pictures - Not so serious
26 - Doylestown - Better luck next time

NOVEMBER

3 - Brunswick - Nice going - But was it ever cold!
16 - Clinton Benefit Game - Basketball season opens
20 - Mt. Eaton - On their floor we won
22 - Thanksgiving - Yum, Yum
27 - Navarre - Oooh
30 - Apple Creek - Keep it up

DECEMBER

7 - Fredericksburg - No comment
14 - Snow - Heap big snow
21 - Christmas Vacation - Santa was good to us this year
31 - Goodbye December - Lots of snow

JANUARY

2 - Back to school - Back to work
4 - Millersburg - Oh well
8 - Beach City - Close game
12 - Rittman - Nice game, boys
15 - Burbank - Back on the right track
18 - Creston - Lost our technique
23 - Northwestern - Lost again
25 - Sterling - A good game, anyway
26 - Vocal Music at Doylestown - Wasn't that fun
29 - Annual Pictures - Music Department on parade

FEBRUARY

1 - Doylestown - Nice going fellows
2 - Shreve - Now we're on the right track
8 - Smithville - Lost
12 - Tournament begins - Good luck
12 - Fredericksburg - Almost - One point
14 - Apple Creek - Keep it up boys
16 - County Declamation Contest - Congratulations Marcia!
16 - Burbank - What a good game
18 - Annual Pictures - Last chance to get in the act
20 - Fredericksburg - Just one point short again
22 - Washington's Birthday - No school

MARCH

14 - Athletic Banquet - Come one, come all
20 - District F F A Parliamentary Team at W H S
21 - Music and Speech contestants
29 - Music contestants at Kent

APRIL

1 - Career Day - Come on Seniors
4 - County One-Act Play at Smithville
5 - Music at Kent
11 - Good Friday - No school
15 - Back to school - Not long now
17 - Senior Tea sponsored by PTA
18 - County Instrumental at Wooster
29 - Art Achievement Day - Good luck, Art Class

(Cont'd. on p. 22)

Class Prophecy

Lillian Amstutz is a chemist who is now working for the government in one of the Atomic plants. Her diligent and studious work has achieved her much acclaim from famous chemists of the world.

Ronald Amstutz became a State Highway Patrolman. Ronald's quick thinking and knowledge of the law certainly helps him in his work.

June Ault is very happily married and is rearing a fine family. June's interests are centered around her home in the Pennsylvania hills.

Doyle Basinger now has his own contracting firm with the most modern equipment available. Doyle has a contract to build a new modern apartment building in St. Louis.

John Buchwalter became an officer in the Army. He amazed everyone with his brisk commands and forceful attitude. Everyone was astonished that such stern orders could come from anyone so small in stature.

Nora Flueckiger is now busy helping her husband operate their restaurant business. Nora is an excellant manager, works hard, and has a lovely home.

Dale Geisberger is owner of a sports shop. If you need sports equipment for your hunting and camping trips, Dale is the man to see - he knows just what you'll need.

Harold Gerber is a dealer in Case tractors. For good tractors and farming equipment, visit Gerber's Implement Store.

June Gerber is a well known journalist for a famous magazine. She has her own office in New York way up high in the Empire State building.

Russell Gerber has a new modern service station near Dalton. The hard, fast punch Russ acquired on the football field has paid off in helping him to reach his goal. So for service with a smile, see Russ.

Carole Graber is a registered nurse in a well-known hospital. Carole is skillful in caring for her patients and understanding their particular needs.

Gwendolyn Graber is now head of the accounting department at Marshall Field in Chicago. Her accurate and methodic habits help her immensely in her work.

Donovan Griffith is a sport's commentator on a television show. If you want the best in sports and entertainment, tune in Donovan's television show.

Harold Hauenstein now owns a fleet of milk trucks. Harold hauls milk to the dairy from all over this part of the state.

Gene Hazel is in Hollywood where he is working for M-G-M. Gene has just signed a new contract which will bring him continued fame and fortune.

Evelyn Houghton is now the new owner of the Houghton Pottery. When you are in need of any gifts or dishes, Evelyn will be glad to help you.

Peter Huebner is a dealer in motorcycles. If you want to buy a motorcycle, see Peter and he will demonstrate for you the excellence of his motorcycles.

Robert Ickes is a research chemist for B. F. Goodrich research laboratories in Arizona. He is now working on a tire which will never wear out.

George Indorf is a dealer in Plymouth cars. For good used Plymouth cars at low cost, see honest George.

Roger Keiner is now a barber. He studied long and hard to achieve this goal. The new barber shop you see on the square of Kidron is Roger's pride and joy.

Jackie Kick is a famous fashion designer in New York. She is known throughout the world for her original designs. Jackie is now off to Paris to create some new styles for fashion-conscious women.

Charles Lavering is now a United States Senator where his argumentive talents have won him wide recognition. If you have any complaints or suggestions Charles will always listen to the voice of the people.

Beverly Lintern has become a very good housewife. She is always willing to help her husband with his office work. She is raising a family and is very happy.

Ray Loomis has taken over the Smith Garage east of Dalton. For fast, economical service, and genial courtesy, stop in at Smith's Garage.

Ronald Lowe has become one of Chrysler Products top-notch inventors. Ronnie is working on a new type of car which will revolutionize the automobile industry.

Norma McGovern now owns a dress shop located in New York. If you want the latest fashions, visit Norma's Salon. We assure you of the finest quality in merchandise and courteous service.

Tom Merriman is a foreman on a ranch west of the Pecos. Tom says for health and happiness the open air is best.

Norman Moser is now the weight-lifting champion of the world. Next year Norman will enter in the Olympics in Greece.

Glenn Ressler is now studying to be a minister in a nearby college. His kindness and understanding help him in his association with people.

Norma Jean Schultz is head clerk in an electrical appliance store. Norma says she is very happy with her job and her boss.

Glenn Showalter is a music teacher. If you want to play an instrument or take vocal lessons, Glenn will be glad to teach you.

Edwin Singer is participating in the 500 mile speedway race at Indianapolis, Indiana this year. Ed is racing a car he designed himself.

Marion Steiner has become one of Wayne county's leading farmers. His farm is one of the best producing farms in the county.

Curtis Sprunger is now on the payroll of a well-known skating derby team. Curtis' speed and stamina has classed him as one of the best in the league.

Barbara Tinsler has won fame for her sensational skating ability. Her gracefulness proves to be a great asset in her skating career.

Vera Werntz became a beautician. If you wish to look more beautiful for that special "date" visit Vera's Salon. It may prove to be the "lift" you need.

Shirley Wertz became a secretary for a large firm in Chicago. Shirley is very accurate and capable of handling her job.

Class Will

We, the undersigned, Class of 1952, about to blow the whistle for departure from our Senior school days for all time henceforth, do hereby will and bequeath some of our most cherished possessions to those who will soon occupy our former places in these hallowed halls of learning.

ARTICLE I To the faculty weleave our deepest appreciationfor their patient understanding both of our weaknesses and of our vast potentialities.

ARTICLE II To the Junior Class we leave the secrets and mysteries of the Senior homeroom and what transpires therein (with and without Miss Santschi's knowledge).

ARTICLE III To the Sophomore Class weleave the ability to overcome the difficulties which will arise during the coming school year.

ARTICLE IV To the Freshman Class we leave the realization that they are one year nearer that grand and glorious reign they will eventually enjoy as dignified and serious-minded Seniors.

ARTICLE V Individually and separately the Members of the Class of 1952 make the following bequests:

I, Lillian Amstutz, will my "A" average to Ruth Zimmerman.

I, Ronald Amstutz, will my ability to love 'em and leave 'em to Larry Rossiter.

I, June Ault, will my pleasing smile to Dorothy Kornhaus.

I, Doyle Basinger, will my sense of humor to Roy Steiner.

I, John Buchwalter, will my big shoes to Dick Snyder.

I, Nora Flueckiger, will my quiet ways to Barbara Fetter.

I, Dale Geisberger, will my heighth to Ernest George.

I, Harold Gerber, will my keen analysis of history and government to Walter Nolt.

I, June Gerber, will my pleasant personality to Miss Santschi.

I, Russell Gerber, will my ability in sports to Vaughn Kurzen.

I, Carole Graber, will my saxophone to Pearl Ault.

I, Gwendolyn Graber, will my cheerleading ability to Faye Saurer.

I, Donovan Griffith, will my old car to Dennis Flueckiger.

I, Harold Hauenstein, will my farming ability to Olin Brillhart.

I, Eugene Hazel, will my curly hair to Walter Stoll.

I, Evelyn Houghton, will my ability to write to request time to Pat Kerr.

I, Peter Huebner, will my speed to Bill Wirth.

I, Bob Ickes, will my way with the girls to Paul Wertz.

I, George Indorf, will my love of old used cars to Earl Hazel.

I, Roger Keiner, will my barbering technique to Melvin Wyss.

I, Jacqueline Kick, will my dramatic ability to Norma Lower.

I, Charles Lavering, will my leadership in class to Myron Mumaw.

I, Beverly Lintern, will my majorette uniform to Pauline Shaffer.

I, Ray Loomis, will my last name to Ima Smith.

I, Ronald Lowe, will my place on the basketball bench to Bob Weikert.

I, Norma McGovern, will my happy-go-lucky attitude to Ruth Etling.

I, Tom Merriman, will my driving ability to John Pritchard.

I, Norman Moser, will my manly build to George Kelbly.

I, Glenn Ressler, will my ability to work hard to Donald Hauenstein.

(Cont'd. on p. 22)

Juniors

President - - - - - - - - - - - - Bill Moser
Vice-President - - - - - - - - Ruth Zimmerman
Secretary - - - - - - - - - - - - Faye Saurer
Treasurer - - - - - - - - - - - Deloros Kurzen
Sgt.-at-Arms - - - - - - - - - - Vaughn Kurzen

The Junior Class began with an enrollment of fifty-seven members in September and lost but two during the year. We were glad to welcome Willis Amstutz and Elton Lehman as members of our class. We were also the class who rated the new teacher on the high school faculty, Miss Diane Kollas, as our adviser and homeroom sponsor.

The Student Council members were: Pauline Shaffer, Helen Weimer, and Myron Mumaw. Now that we were upperclassmen many Junior faces appeared in major school activities. We had seven out for Football and five for Basketball. Our class was represented on the Cheerleading Staff by two Reserve and one Varsity for the Basketball season and one for the Football season.

To help support the football team, nine of our girls were in the Girls' Band and three of the Majorettes were Juniors. We were also well represented in the other Music activities: Mixed Chorus, Band, and Orchestra.

In dramatics our class presented "Double Exposure" in order to finance the Junior-Senior banquet in the spring. We followed through with an assembly program that further displayed our dramatic talents.

First Row: Clarence Basinger, Leota Snavely, Arlene Frase, Mary Ellen Mason, Shirley Rake Joanne Kratzer, Mary Miller, Jean Eggeman, Evelyn Eberly, Betty Farhni, Gary Smith
Second Row: George Winkler, Dorothy Kornhaus, Ruth Zimmerman, Joan Galehouse, Faye Saurer Barbara Fetter, Shirley Amstutz, Kay Douglas, Vanita Horst, Bill Kerr, Carl Yoho
Third Row: Roy Steiner, Carol Lowe, Janice Teeple, Lorene Hartzler, Norma Lower, Mary Shane, Mabel Witmer, Clara Zimmerman, Helen Weimer, Harley Weisgarber, Miss Kollas
Fourth Row: Deloros Kurzen, Roxanne Sapp, Esther Shisler, Shirley Snavely, Ruth Etling, Jo Ann Bodager, Dora Lee Gardner, Margaret Frantz, Pauline Shaffer, Bill Moser
Fifth Row: Willis Amstutz, Harold Zimmerly, Lonny Starcher, Myron Mumaw, Harold Showalter Maurice Hunsberger, Donald Hauenstein, Leroy Lehman, Vaughn Kurzen, Dennis Flueckiger

Sophomores

President - - - - - - - - - Donferd Nussbaum
Vice-President - - - - - - - - - Shirley Lance
Secretary - - - - - - - - - - - Martha Wertz
Treasurer - - - - - - - - - - Trudy Kerstetter
Sgt.-at-Arms - - - - - - - - - - Kenneth McKee

At the beginning of the year, the Sophomore enrollment numbered fifty-seven. Six members withdrew during the year, but four others entered. Shirley Peters and Walter Stoll, who had been ill, were able to return during the year. James Neal came from Burbank to stay with us and Leonard Lepley of Killbuck was with us for a while. Mr. Hummel was our Class Adviser and Student Council members were: Jim Swartz, Dick Fischnich, and Ellis Martin.

Early in the year we selected our class colors of grey and red. Another highlight was our class party at the home of Clarabel Douglas. We had a wonderful time playing games and participating in barn dances. Later in the year, the first section of our history class met at the Hummel home. It was here that the History Club was born. The second section was then entertained by the Hummels on a later date.

Participation in other activities included Clarabel Douglas, Marilyn Nussbaum, and Marcia Haney in the Declamation Contest. Of these, Marcia Haney qualified to go to Columbus in Poetry Reading. For Reserve Basketball there were Carl and Charles Kick, George Kelbly, Donferd Nussbaum, Homer Gerber, and Donald Schultz. Later in the season George Kelbly dressed for the Varsity. Clarabel Douglas won a berth on the Varsity Cheerleading team.

First Row: Marcia Haney, Trudy Kerstetter, Dick Fischnich, Marjorie Horst, Marilyn Nussbaum, Glenn Loomis, Janet Case, Mae Eberly, Glenna Frase, Carolyn Britton, Lillian Weaver, Ruth Shammo
Second Row: Charles Kick, Anna Jean Gerber, Maurine Merriman, Carl Kick, William Ressler, Shirley Lance, Nancy Parsons, Lila Amstutz, Alice Slabaugh, Martha Duvall, Jeanne Brotherton
Third Row: Carol Brown, Junior Troyer, Donald Schultz, Richard Gerber, Trenna Tinsler, Dale Stoin, Walter Nolt, Virginia Lavering, Darlene Sapp, Clarabel Douglas, Joanne Brotherton, Mary Snyder
Fourth Row: Clarice Wenger, Kenneth McKee, Olin Brillhart, Paul Martin, Homer Gerber, John Pritchard, Martha Wertz, Donferd Nussbaum, Carolyn Lehman, Fred Fahrni, Geraldine Rhine
Fifth Row: Mr. Hummel, James Swartz, Ellis Martin, Frank Lintern, Max Griffith, George Kelbly, Lynn Ziegler, Larry Rossiter

Freshmen

President - - - - - - - - - - - - Dick Snyder
Vice-President - - - - - - - - Rebecca Stockham
Secretary - - - - - - - - - - Margaret Martin
Treasurer - - - - - - - - - - Marilyn Shaffer
Sgt.-at-Arms - - - - - - - - - - Larry Gardner

We began our first year in Dalton High School with seventy-six members in our class. As soon as we became acquainted with each other, we elected our class officers. After a day of carrying buckets and polishing shoes and an evening of initiation, we emerged full-fledged Freshmen. Mr. Berg was our Class Adviser and our Student Council members were: John Ellis Sprunger, Ronald Hostetler, and Colleen Nussbaum. Our class has made a promising start in all school activities.

Both boys and girls were represented in the sports list. Seven boys tried out for Reserve Basketball. They were Jim Bolender, Larry Gardner, Bill Sommer, John Ellis Sprunger, Bob Weikert, Paul Wertz, and Nathan Yoho. Nathan was a regular starter on the Reserves. Ima Smith was chosen for both a Football Cheerleader and a Reserve Basketball Cheerleader.

We were honored by having seven of our boys chosen for the Mixed Chorus which is usually comprised mainly of Juniors and Seniors. All the Freshmen girls were in the Glee Club and we were very well represented in the Marching Band, the Orchestra, the Concert Band and in the Music Contest.

First Row: John Earl Sprunger, Kenneth Amstutz, Ronald Raber, Melvin Lehman, Robert Weikert, Clarence Weygandt, Clair Clark, Ernest Weaver, Raymond Ressler, James Nussbaum
Second Row: Sylvia Slabaugh, Marilyn Shaffer, Wanda Ryneer, Gregory Close, Loretta Snavely, Elizabeth Mason, Lewis Snyder, Earl Hazel, James Fahrni, Edson Graber Jr., John Ellis Sprunger, Richard Snyder, Ronald Hostetler, Ernest George
Third Row: Marlene Moser, Bessie Steiner, Elizabeth Lehman, Pat Kerr, Rowena Garman, Rebecca Stockham, Roger Eberly, James Bolender, Dennis Brillhart, Myron Horst, Dean Sullivan, Donald Hofstetter, Thomas Brown
Fourth Row: Vida Schloneger, Vera Schloneger, Margaret Steiner, Lavonne Hauenstein, Ima Smith, Marlene Cline, Grace Rehm, Virginia Reed, Genevieve Nussbaum, Nathan Yoho, Danny Shisler, Verna Lower
Fifth Row: Shirley Swisher, Maxine Mumaw, Marjorie Hofstetter, Amos Zimmerly, Colleen Nussbaum, Shirley Hare, Anna Belle Lehman, Carrol Eggeman, Ruth Ann Fogle, Barbara Butzer, Margaret Martin, Florence Hartzler
Sixth Row: Mr. Berg, Paul Wertz, Robert McGovern, Larry Gardner, Pearl Ault, Karl Werntz, David Gerber, Jerald Nichols, Myron Werntz, Raymond Good, Harlan Nussbaum, David Gardner, Billy Sommer, Rose Marie Gerber

L A T I N C L U B

In 1950 the Latin classes had a Roman banquet, for which they dressed in Roman style costumes and ate only the kinds of food that were used in ancient Rome. The Freshman acted as slaves and served the second year class. The evening was so much enjoyed that this year's classes held a similar banquet. Again we had sport in imitating Roman costumes and foods. With no forks on the table the diners were compelled to use fingers and spoons in unaccustomed ways, thus adding to the general merriment.

Both years the Latin groups have prepared to sing Christmas Carols and other songs in Latin and have prepared short plays. As this is being written a play is being prepared for use in an assembly program which we hope those who hear will understand and enjoy.

This year two Latin clubs have been formed to act as sponsors of needy orphans overseas. It seemed suitable for students of a foreign language to be interested in helping unfortunate children who speak in foreign lanquages. Club No. 1 is sponsoring a boy in Finland while Club No. 2 has for its foster child a little Korean girl. Bene vale dicimus!

Latin I Officers

President - - - - - - - - - - - - Maxine Mumaw
Vice President - - - - - - - Rebecca Stockham
Secretary - - - - - - - - - - - - Rowena Garman
Treasurer - - - - - - - - - - Rose Marie Gerber

Latin II Officers

President - - - - - - - - - - - - Walter Stoll
Vice President - - - - - - - - - - Dale Stoin
Secretary - - - - - - - - - - Carolyn Britton
Treasurer - - - - - - - - - - - - - Martha Wertz

H I S T O R Y C L U B

The History Club came into being as a direct result of the activities of the Citizenship Education Project. While working on a project "Locating Areas for Student Action," it was suggested that a group be formed to influence action in permissible areas. An organizational meeting was held January 26, 1952, with twenty-two students and a faculty member present. Charter officers were elected as follows:

President - - - - - - - - - - - - Martha Wertz
Vice-President - - - - - - - - - Walter Stoll
Secretary-Treasurer - - - - - - Shirley Lance

Other members of the history classes who helped the officers formulate the constitution were: Glenna Frase Dale Stoin, George Kelbly, Jim Swartz, Carolyn Lehman and Trenna Tinsler. A drive for charter members was started with results quite successful. It is hoped that this organization will promote mutual understandings, better school spirit, and more opportunity for student participation in school activities.

Sports Continued:

George Kelbly scored his lonesome basket of the evening with two seconds to go making it 43 - 42.

Dalton played their first overtime game of the season with Doylestown. When the final horn blew, the score was knotted 42 all. In the three minute overtime, Dalton outscored the Chipps six to three as we came back with a 48 - 45 victory.

In another overtime game with the Shreve Trojans the Bulldogs emerged victorious by a score of 50 - 45.

In the final game of the season, Smithville defeated Dalton by a score of 50 - 41.

Dalton drew Fredericksburg for its first opponent in the Wayne County Tournament. Dalton and the Freddies were tied eight times and the score changed hands eleven times as neither team could pull ahead to a comfortable lead. The horn blew when the Freddies were ahead 44 to 43.

Dalton met the Apple Creek Aces to open the first round in the consolation series. Dalton led all through the game as we proved superior to the Aces and won by a score of 52 - 46.

We next tangled with Burbank. When the final gun went off Dalton lead 41 to 22.

Dalton met the Fredericksburg Freddies for the second time in the tournament. The Freddies jumped to an early lead, but Dalton came roaring back in the second half. The Bulldogs led 52 - 51 with five seconds making it 53 - 52 in favor of the Freddies, thus putting Dalton out of the tournament.

School Calendar Continued:

MAY

2 - Senior Class Play - Such talent
3 - District Scholarship Tests - You can do it
9 - Junior-Senior Banquet - Very nice, Juniors
16 - Spring Musicale
20 - Senior Farewell Assembly
22 - Final Exams begin - Goodbye exams, forever
25 - Baccalaureate Night - Serious thinking
27 - Commencement - Goodbye all

* * * * * * *

Senior Farewell Assembly — May 20, 1952

Baccalaureate Service — May 25, 1952
Speaker - Rev. L. Merrel Marker
Dalton Presbyterian Church

Commencement — May 27, 1952
Speaker - Dr. Dwight L. Arnold
Director of Guidance and Testing
Kent State University

I, Norma Schultz, will my ability to have fun to Jean Eggeman.

I, Glenn Showalter, will my ability in music to Harold Showalter.

I, Edwin Singer, will my red hair to Ronald Raber.

I, Curtis Sprunger, will my sling shot ability to Bill Moser.

I, Marion Steiner, will my good speech work to Elton Lehman.

I, Barbara Tinsler, will my ability to play the guitar to Arlene Frase.

I, Vera Werntz, will my ability to get along with Medina men to Mary Miller.

I, Shirley Wertz, will my ability to play the trumpet to Janice Teeple.

WITNESSES:

Class of 1952
June Gerber, President
Gwendolyn Graber, Secretary

ATTORNEYS-AT-LAW

Gene Hazel
Charles Lavering

Our High School Song

"Wave The Flag"

Gordon Erickson

Chorus Version

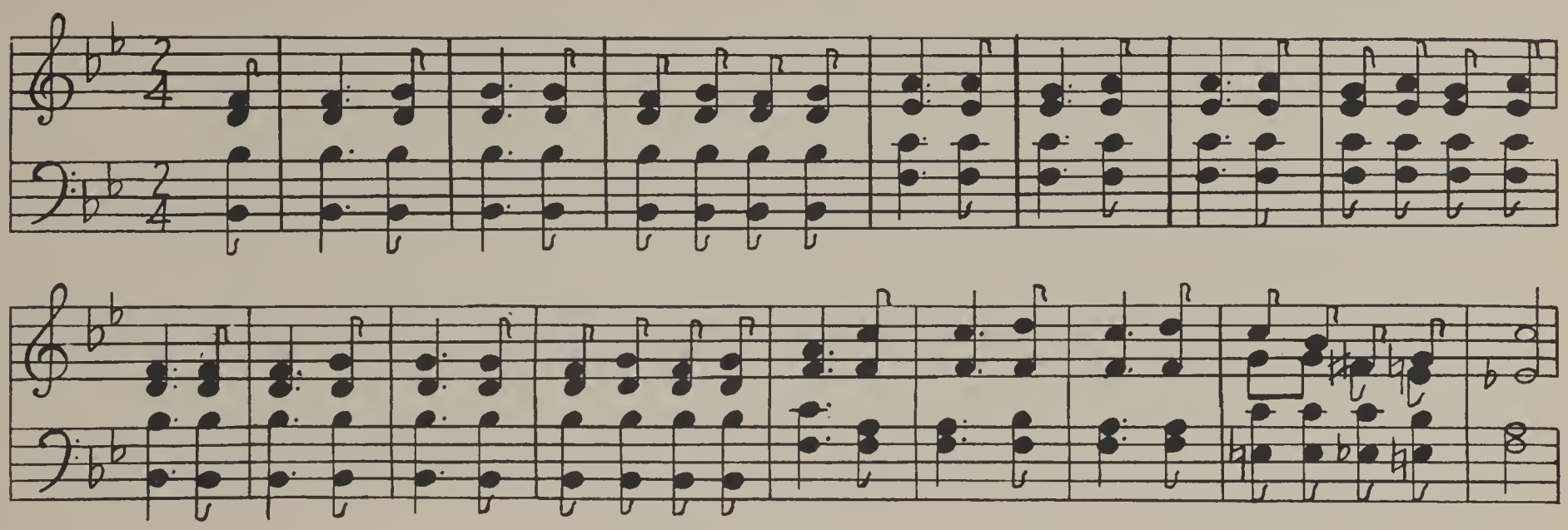

Refrain

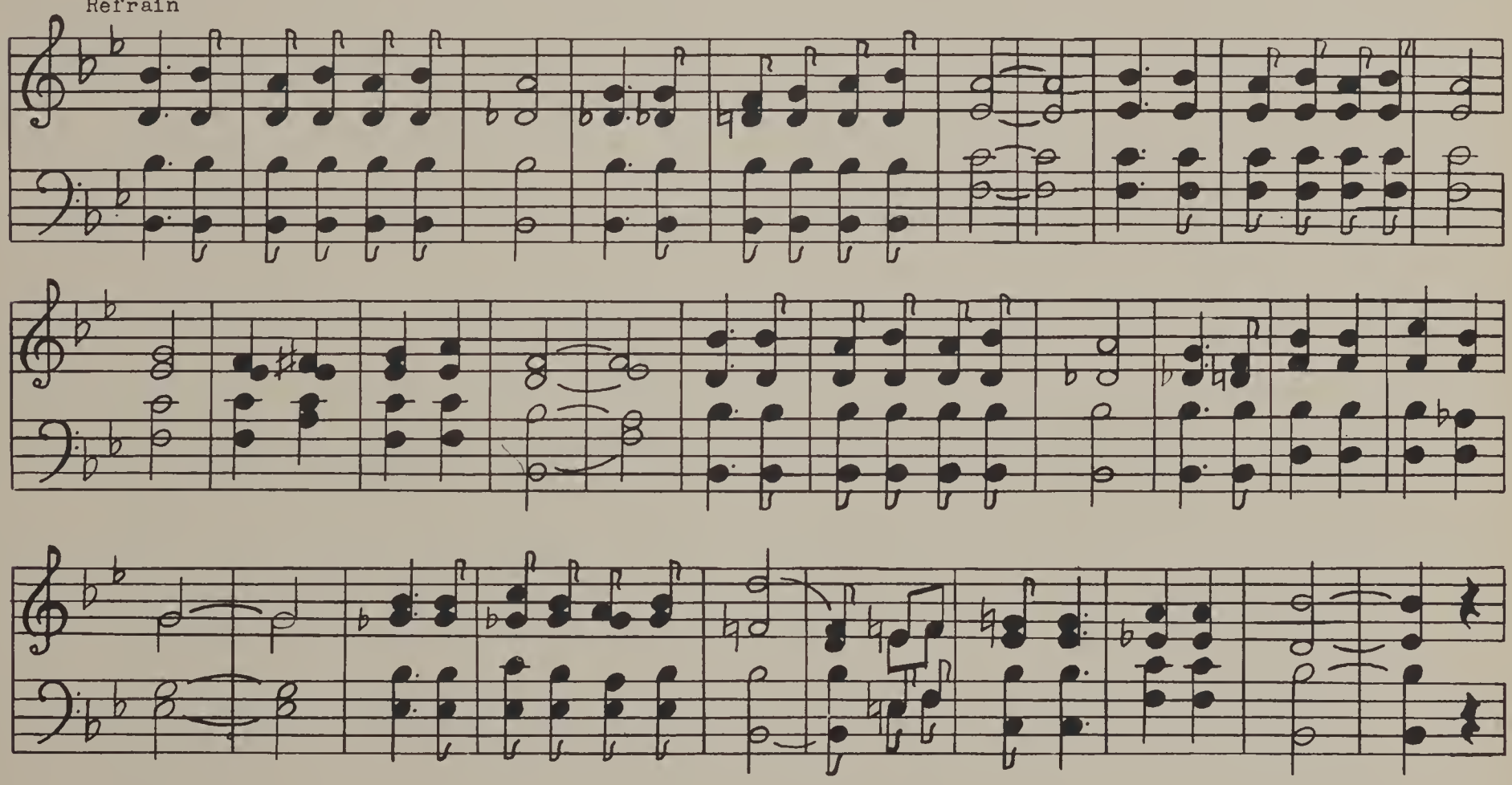

Dear Dalton High, to thee our love we bring,
To thee our hearts and minds will ever cling.
Thy fame of other days, thy gifts so free,
Call us today to sing our praise to thee.

O'er land and sea, our hearts will ever be
The truest, bravest man can show to thee;
Our duty ever in our loyalty
To guard thy name through all eternity.

Chorus: Love and honor to old Dalton,
Our high school old and grand!
Proudly we will ever hail thee,
Over all the land.
Dalton High School now we praise thee,
Sing joyfully this lay,
Love and honor to old Dalton
Forever and a day.

Music

This year the Music Department brings to you the Band and Orchestra in a series of affiliated instruments rather than two large groups. The Band has shown great improvement due, in part, to two practices a week and also private instruction for various members.

The Brass section composed of trumpets, trombones, french, baritone, and bass horns, is one of the largest groups and their hard work has made Mr. Gerber justly proud of them. Saxophones are shown in a separate group.

The Woodwinds are represented in both Orchestra and Band. Glenn Showalter's new oboe added tone and quality to this section. Norma Schultz is the only senior in this group who has served five years in all instrumental types of music.

The Percussion section of Girls' Band, Orchestra, and Concert Band has distinguished itself by taking private lessons to improve their playing ability materially. Some real drummers are in the offing.

Vocally there are two active groups. The Mixed Chorus, composed of upperclassmen (in the main) also met twice a week this year. They sang at the Thanksgiving Program, made a recording for rebroadcast at WWST, participated in the County Vocal Musicale at Doylestown and at our own annual Spring Musicale.

The Girls' Glee Club, composed of Sophomore and Freshman girls, has met regularly and assures us there will be no scarcity of vocal talent in the coming years.

First Row: John Earl Sprunger, Barbara Butzer, Janice Teeple, Evelyn Houghton, Shirley Wertz, June Ault, Mary Ellen Mason, Elizabeth Mason, John Ellis Sprunger, Frank Shane

Second Row: Mary Lou McDowell, Trenna Tinsler, Brenda Douglas, Mary Louise Mumaw, Myron Mumaw, Homer Gerber, Dale Stoin, Trudy Kerstetter, Donferd Nussbaum, Hiram Shammo, Bruce Tschantz, Mae Mason

Third Row: Jerry Berg, Elaine Kerstetter, Reuel Ledsome, Ronald Danner, Larry Buchwalter, Kay Douglas, Charles Lavering, Phyllis Berg, Sonya Boals, Danny Thomas, Marilyn Graber

Fourth Row: Vaughn Kurzen. James Swartz, Harold Showalter, Lorene Hartzler, Barbara Martin, Glenn David Meier, Ronald Blosser, Thomas Hofstetter, Ricky Hofstetter

PERCUSSION SECTION

First Row: Lila Amstutz, Maxine Mumaw, Donald Schultz, Barbara Fetter, Faye Saurer, Gerald Snyder, David Sword, Shirley Snavely - Accompanist
Second Row: Janet Steiner, Mary Ott, Joanne Snavely, Priscilla Gerber, Bonnie Nussbaum

SAXOPHONE SECTION

Seated: Rose Marie Gerber, Carole Graber, Jane Falb
Standing: Celia Denbrook, Marjorie Horst, Glenn Showalter, Pearl Ault, Rebecca Stockham, Janet Boss

WOODWIND SECTION

First Row: Marjorie Hasseman, Marcia Haney, Norma Jean Schultz, Glenn Showalter, Kenneth Badertscher, Clarabel Douglas, Marlene Moser
Second Row: Joanne Amstutz, Clarice Wenger, Deloros Kurzen, Ruth Etling, Rebecca Stockham Kenneth Amstutz, Dixie Buchanan, Ralph Basinger
Third Row: Anna Mae Miller, Don Adams, Joseph Sword

STRING SECTION

Seated: Colleen Nussbaum, Peter Huebner, Joseph Sword
Second Row: Priscilla Gerber, Dorothy Kornhaus, Shirley Amstutz, Myron Mumaw, Lavonne Hauenstein, Elizabeth Mason
Third Row: Janet Steiner, Margaret Martin, Carole Graber, Doris Gerber, Marilyn Nussbaum Marcia Haney, Margaret Moser, Gloria Domer
Fourth Row: Charlotte Burkholder, Mary Louise Mumaw, Katy Buchwalter, Barbara Moser

M A J O R E T T E S

Mary Miller Ruth Zimmerman
Pauline Shaffer Norma McGovern
Beverly Lintern

Seated: Marjorie Horst, Marcia Haney, Elizabeth Mason, Marilyn Nussbaum, Trudy Kerstetter Rebecca Stockham, Shirley Wertz
Second Row: Vera Werntz, Priscilla Gerber, Faye Saurer, Mary Ellen Mason, Carole Graber, Norma Schultz, Barbara Tinsler, Janet Boss, Janice Teeple, Barbara Fetter
Third Row: Marilyn Shaffer, Mary Lou McDowell, June Ault, Ruth Etling, Barbara Butzer, Deloros Kurzen, Carol Lowe, Evelyn Houghton
Fourth Row: Kay Douglas, Clarice Wenger, Clarabel Douglas, Barbara Martin, Lorene Hartzler, Pearl Ault, Rose Marie Gerber, Colleen Nussbaum, Dora Lee Gardner

MIXED ENSEMBLE

First Row: Norma McGovern, Shirley Snavely
Doris Gerber, Carole Graber
Second Row: Eugene Hazel, Harold Showalter
Ronald Amstutz, Charles Lavering
Accompanist - Lillian Amstutz

First Row: Arlene Frase, Joan Galehouse, Mabel Witmer, Shirley Rake, Clara Zimmerman, Jacqueline Kick, Homer Gerber, Donferd Nussbaum, June Gerber, Shirley Wertz, Dorothy Kornhaus, Mary Miller, Evelyn Eberly, Lillian Amstutz - Accompanist
Second Row: Deloros Kurzen, Carol Lowe, Mary Ellen Mason, Janice Teeple, Evelyn Houghton, Raymond Good, Doyle Basinger, Roger Keiner, Fred Fahrni, Leota Snavely, Kay Douglas, Jean Eggeman, Helen Weimer, Joanne Kratzer
Third Row: Norma McGovern, Norma Schultz, Barbara Fetter, Dora Lee Gardner, Eugene Hazel, James Swartz, Leroy Lehman, Glenn Showalter, Roy Steiner, Pauline Shaffer, Ruth Etling, Doris Gerber, Norma Lower, Shirley Amstutz
Fourth Row: Beverly Lintern, Nora Flueckiger, Shirley Snavely, Jo Ann Bodager, Vaughn Kurzen, Harold Showalter, Myron Mumaw, Charles Lavering, Ronald Amstutz, Lorene Hartzler, Esther Shisler, Carole Graber, Margaret Frantz
Fifth Row: John Earl Sprunger, Kenneth Amstutz, Marion Steiner, Jerald Nichols, Curtis Sprunger, Donald Schultz, James Nussbaum, Roger Eberly, John Ellis Sprunger

W O O D W I N D Q U I N T E T

Glenn Showalter, Deloros Kurzen, Homer Gerber, Rebecca Stockham, Marlene Moser

First Row: Glenna Frase, Wanda Ryneer, Mae Eberly, Rowena Garman, Pat Kerr, Virginia Reed, Elizabeth Lehman, Janet Case, Jeanne Brotherton, Rebecca Stockham, Marlene Moser, Geraldine Rhine, Carolyn Britton, Lillian Weaver, Marilyn Shaffer

Second Row: Maxine Mumaw - Accompanist, Genevieve Nussbaum, Grace Rehm, Sylvia Slabaugh, Lila Amstutz, Trudy Kerstetter, Nancy Parsons, Bessie Steiner, Elizabeth Mason, Marcia Haney, Loretta Snavely, Margaret Steiner, Ruth Shammo, Margaret Martin, Verna Lower

Third Row: Carol Brown, Ima Smith, Marlene Cline, Lavonne Hauenstein, Shirley Hare, Florence Hartzler, Vida Schloneger, Vera Schloneger, Marilyn Nussbaum, Marjorie Horst, Joanne Brotherton, Rose Marie Gerber, Ethel Dawson, Colleen Nussbaum

Fourth Row: Shirley Swisher, Trenna Tinsler, Anna Belle Lehman, Clarabel Douglas, Darlene Sapp, Pearl Ault, Maurine Merriman, Barbara Butzer, Anna Jean Gerber, Shirley Lance, Ruth Ann Fogle, Martha Wertz, Carolyn Lehman, Clarice Wenger

DECLAMATION CONTESTANTS

MUSIC CONTEST SOLOISTS

POETRY READING

Marcia Haney - State

TRUMPET TRIO

COUNTY ONE-ACT PLAY CAST

Sports

Baseball

Bad weather slowed down the Baseball season of 1951. The Bulldogs were limited to only three games before the Wayne County Tournament began. We won two and lost one.

For our opener in the tournament, we drew Shreve. Dalton nipped them 2 to 1.

By downing Creston 4 to 3, the Bulldogs advanced into the finals.

Dalton was the runner-up by losing to Smithville 7 to 3 in the finals. For this we received a trophy.

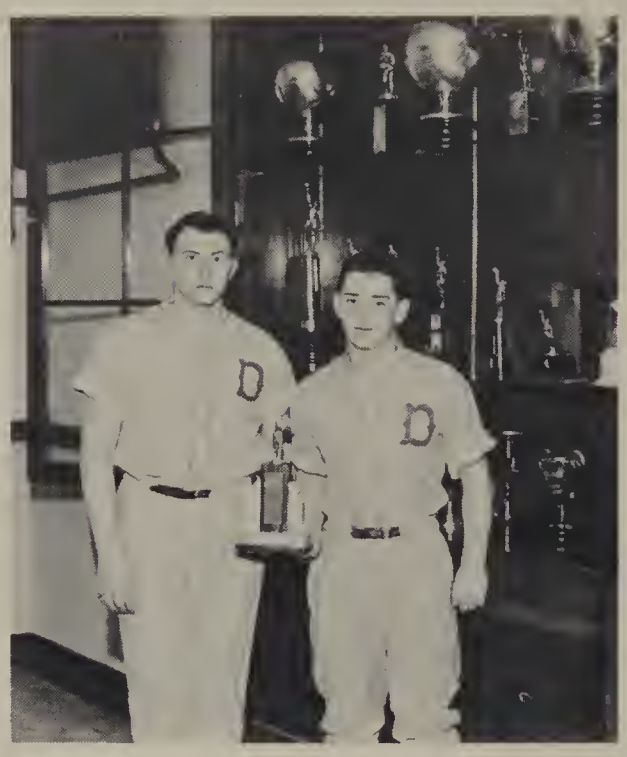

THE SCHEDULE

Dalton	7	Doylestown	3
Dalton	0	Orrville	3
Dalton	7	Apple Creek	6

TOURNAMENT

Dalton	2	Shreve	1
Dalton	4	Creston	3
Dalton	3	Smithville	7

First Row: Bill Moser, Russ Gerber, Vaughn Kurzen, Arthur Sapp, Carl Showalter, Myron Mumaw, Clark Gerber
Second Row: Curtis Sprunger, Gary Smith, Charles Lavering, Ronald Amstutz, Frank Lintern, George Winkler, Junior Troyer, Charles Kick, Kenneth Hoblick
Third Row: Coach Gonter, Richard Gerber, Carl Kick, Donald Schultz

Basketball

Clinton came to Dalton for our first game of this season for the benefit of Arthur Sapp, a former Clinton player, and who played for Dalton last year. Clinton proved a tough opener but the Bulldogs edged the Rams 41 - 37.

Dalton played their first away game at Mt. Eaton. The Pirates feltthe fangs of the Bulldogs as they rolled to an easy 61 - 16 victory in which eleven of our players were in the scoring columns.

The Bulldogs got bucked bythe Navarre Rams 46 - 51.

Dalton got back in the winning column by defeating Apple Creek 44 - 29 as the Bulldogs playedtheir best defensive game of the season.

Travelingto Fredericksburg for our nextleague game we were overwhelmed by the Freddies as the score turned out to be 65 - 37.

On the road again the Bulldogs were edged by the Millersburg cagers. We led at the half 26 - 25, but fell behind in the third quarter as the Spartans kept rolling. The final score was 41 - 45.

On the local hardwoods the Bulldogs and the Beach City Pirates clashed in a non-league game. The score was 34 - 35 with Dalton on the short end.

Showing improvement over previous games, the Bulldogs toppled Rittman 62 - 50 in another non-leaguegame.

Chalking up our third league victory, the Bulldogs swamped the Burbank Bombers 69 - 43. Bill Kerr led the Bulldog attack with 31 points.

Dalton was the host to the Creston Panthers. The Bulldogs were downed by the Panthers 52 - 42 as Creston played their best game of the season.

By falling shortin the third quarter, Northwestern was enabled to defeat Dalton 53 - 36.

The Bulldogs kept the Sterling Eagles checked for the first two periods, but with Don Bodager scoring 36 points, they pulled ahead to a 64 - 48 victory.

We lowered the boom on Orrville for our sixth victory of the season. The ball game was anyone's until

(Cont'd. on p. 22)

First Row: Kerr, Amstutz, Geisberger, Gerber, Moser
Second Row: Coach Gonter. Mgr. McGovern. Kurzen. Kelbly. Hunsberger, Lowe, Mgr. Smith

VARSITY BASKETBALL CHEERLEADERS

Faye Saurer Clarabel Douglas Gwendolyn Graber

Gerber - Forward

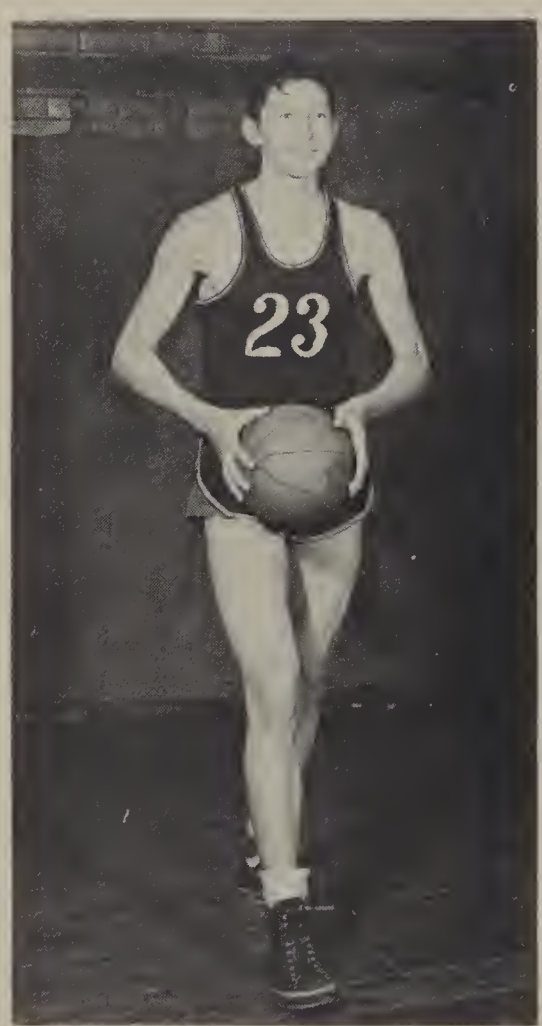

Geisberger - Center

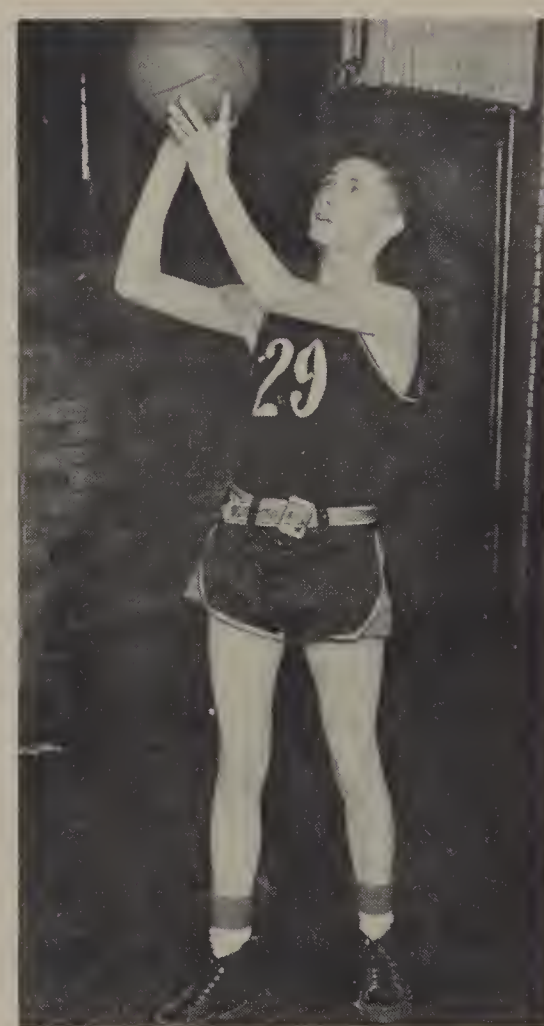

Lowe - Forward

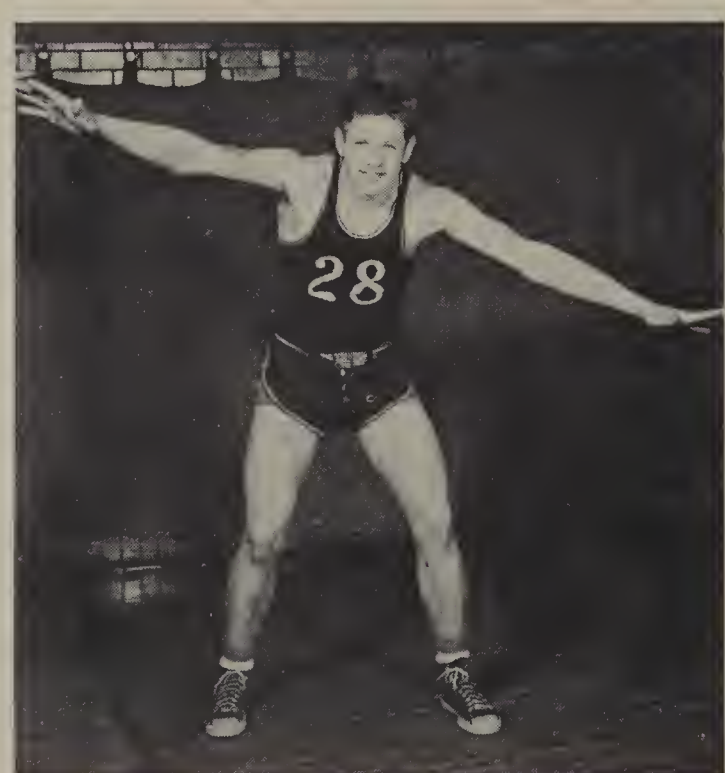

Amstutz - Forward

RESERVE CHEERLEADERS

Pauline Shaffer Ima Smith Helen Ann Weimer

Reserves

First Row: Nathan Yoho, Donferd Nussbaum, Myron Mumaw, Carl Kick, Charles Kick
Second Row: Coach Scalet, Homer Gerber, Larry Gardner, Paul Wertz, Bill Sommer
Donald Schultz
Third Row: John Sprunger, James Bolender, Robert Weikert

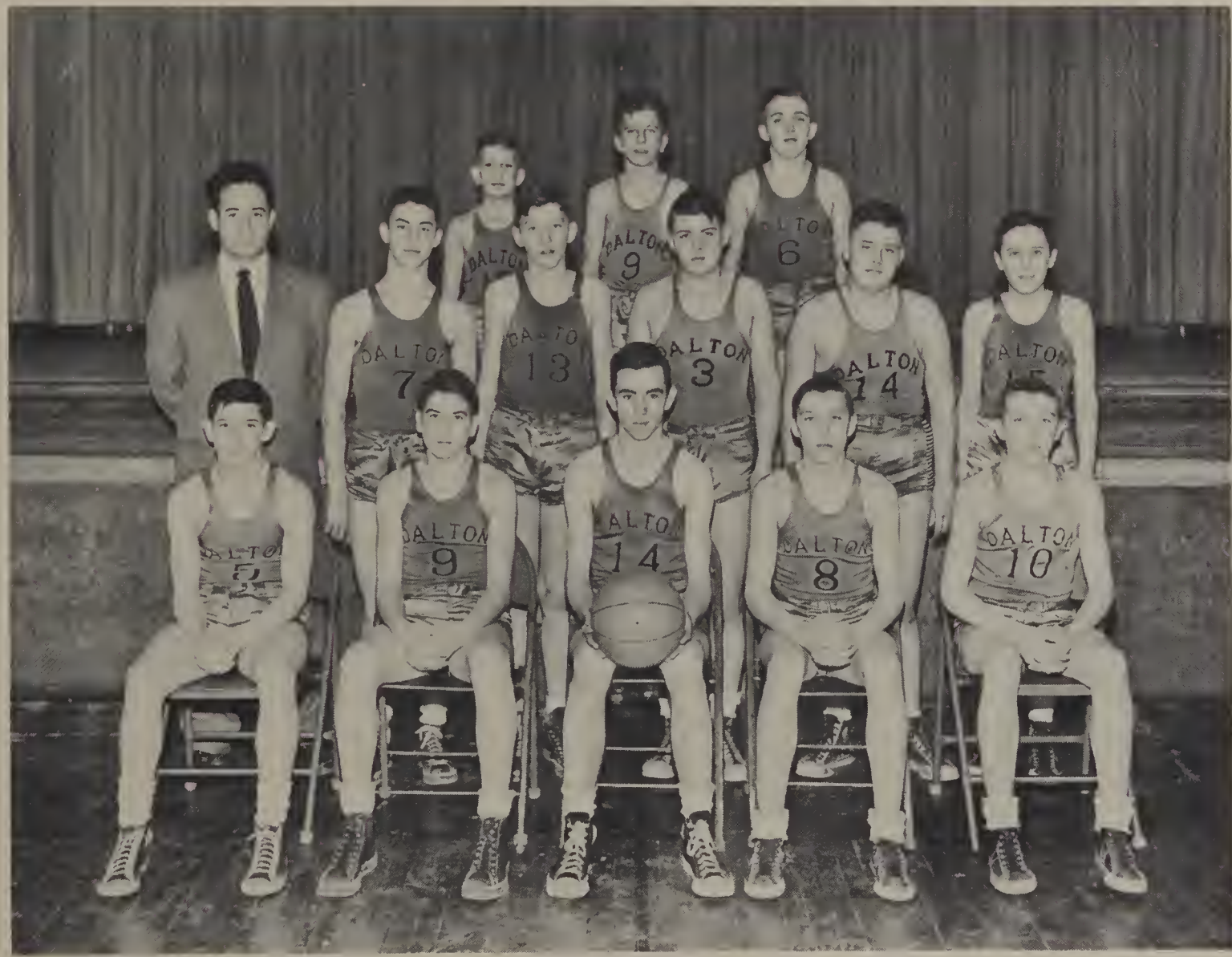

Football

* * * * Russ Gerber - Captain, fullback: With his power-packed body Russ ripped through opponents' lines often for big gains. He was a quick thinker as a defensive player which helped very much. He also was one of the county's leading scorers.

* * * Ronald Amstutz --left tackle: Amy returned as a letterman this year and took the same position he held the year before. He hit his old style all through the season showing up as a valuable man both on defense and offense.

* * Harold Hauenstein - right end: "Doc" was a valuable player both on the offensive and defensive. When the ball was in the air, he tried his best to catch it and usually did.

* * Charles Lavering - left end: Nim was always fighting for the ball and he put forth every ounceof effort he had. He held the same positionthe previous year.

* * Eugene Hazel - right half: Gene won the race for the right half spot and held it throughout the season except when he was injured. His speed and versatility proved valuable in gaining many yards on the gridiron.

* * Norman Moser - right guard: Norm used every ounce of his 160 pounds to charge into the opponents' line. It can't be said that he played an exceptional game in any one game on the schedule. He showed up well in all of them.

* Donovan Griffith - fullback: Griff was a great help to the Bulldogs until he was sidelined by two trick knees. He was missed a great deal by the team.

* Curtis Sprunger - end: Curt was a very good defensive and offensive player. His playing proved to be valuable to the team because he could fill in any spot in the line.

* Robert Ickes - tackle & guard: Icky was a good defensive player as well as offensive. He was usually in on every tackle.

First Row: Robert Ickes, Curtis Sprunger, Eugene Hazel, Russell Gerber, George Winkler, Bill Moser, Larry Rossiter
Second Row: Ass't. Coach Scalet, Harold Hauenstein, Donald Hauenstein, Norman Moser, Vaughn Kurzen, Max Griffith, Ronald Amstutz, Charles Lavering, Coach Gonter
Third Row: Ass't. Mgr. Mumaw, Carl Yoho, Kenneth McKee, Junior Troyer, Harold Zimmerly, Bill Kerr, Donferd Nussbaum, Richard Gerber, Mgr. Lintern
Fourth Row: Ass't. Mgr. Schultz, Leroy Lehman, Earl Hazel, James Bolender, Carl Kick, Billy Sommer, Paul Wertz, Robert Weikert, Donald Hofstetter, Charles Kick, Ass't. Mgr. Wirth

Amstutz - Tackle

Moser - Guard

C A P T A I N

Russ Gerber - Fullback

Hauenstein - End

Lavering - End

VARSITY FOOTBALL CHEERLEADERS

Helen Ann Weimer Ima Smith Gwendolyn Graber

Hazel - Halfback

Ickes - Guard

Sprunger - Center

Activities

A. H. H.

Barbara Tinsler, Vice President; Mary Miller, Treasurer; June Ault, President; Norma McGovern, News Reporter; Vera Werntz, Secretary - not present.

First Row: Elizabeth Mason, Shirley Rake, Pat Kerr, Lavonne Hauenstein, Faye Saurer, Arlene Frase, Marlene Moser, Mary Miller, Vera Werntz
Second Row: Miss Seager, Barbara Butzer, Verna Lower, Barbara Fetter, Norma McGovern, Jo Ann Bodager, Roxanne Sapp, Esther Shisler, Beverly Lintern, Shirley Peters, Margaret Frantz, Mary Ellen Shane
Third Row: Janet Case, Nancy Parsons, Maurine Merriman, June Ault, Florence Hartzler, Ruth Ann Fogle, Lorene Hartzler, Evelyn Houghton, Mary Ellen Mason Kay Douglas, Ruth Shammo, Marjorie Horst

F. F. A.

Seated: Ronald Amstutz, Secretary; John Buchwalter, Vice-President; Harold Hauenstein, President; Curtis Sprunger Treasurer; Maurice Hunsberger, Reporter
Standing: Dennis Flueckiger, Sgt.-at-Arms; Donald Hauenstein, Reporter

First Row: Roger Eberly, John Buchwalter, Billy Ressler, Carroll Eggeman, Thomas Brown, Dennis Brillhart, Edson Graber, Jimmy Farhni
Second Row: Fred Farhni, Olin Brillhart, Curtis Sprunger, Harold Zimmerly, John Pritchard, Amos Zimmerly, Carl Kick, Charles Kick
Third Row: Lonny Starcher, George Indorf, Dennis Flueckiger, Norman Moser, Larry Rossiter, Donald Hauenstein, Russell Gerber, Mr. Scott
Fourth Row: Max Griffith, Ronald Amstutz, Harold Hauenstein, Maurice Hunsberger

FFA COOKING CLASS

MAKING DRAPERIES

FFA BASKETBALL

FFA PARLIAMENTARY PROCEDURE TEAM

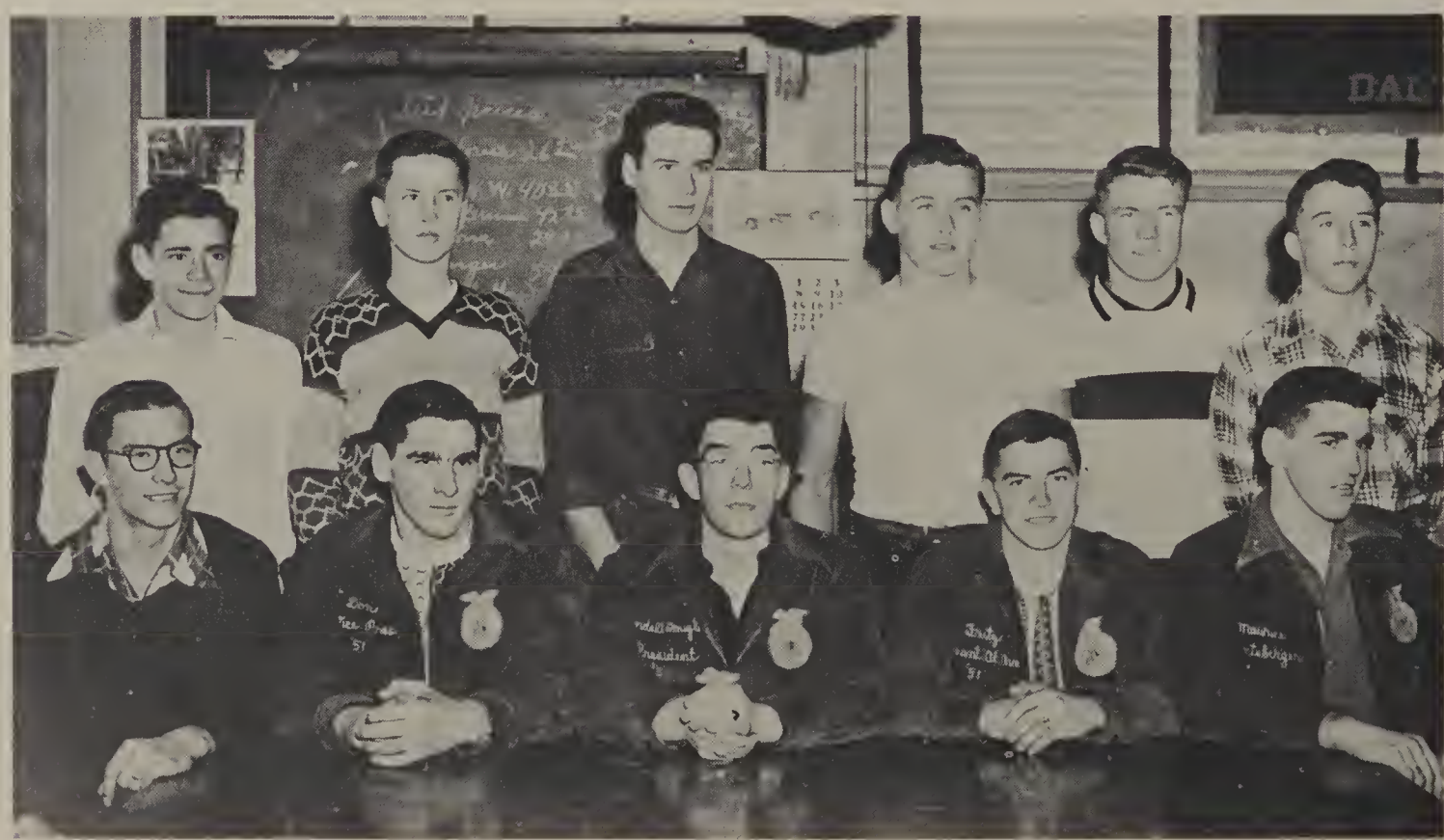

HIGH SCHOOL ART

Don Cicconetti - Instructor

DRIVER TRAINING CLASS

Richard Gerber - Instructor

ADULT EVENING CLASS

BARKER STAFF

First Row: Mae Mason, Lillian Amstutz, Pat Kerr, Evelyn Houghton, Jackie Kick, Joann Amstutz, Rebecca Stockham, Priscilla Gerber
Second Row: Shirley Wertz, Nancy Parsons, Gwendolyn Graber, Norma Schultz, Barbara Tinsler, June Gerber, Hilda Berg
Third Row: Beverly Lintern, Carole Graber, Bill Moser, Bill Kerr, Maurice Hunsberger, Donald Hauenstein, Ruth Etling, Miss Santschi

LIBRARY STAFF

Lorene Hartzler, John Ellis Sprunger, Pat Kerr, Loretta Snavely, Rebecca Stockham, John Earl Sprunger, Dale Geisberger, Carol Brown

STUDENT COUNCIL

First Row: Helen Weimer, Myron Mumaw, Robert Ickes, Raymond Loomis, Charles Lavering, Pauline Shaffer
Second Row: Ronald Hostettler, Jane Falb, Harold Fischnich, Brenda Douglas, John Ellis Sprunger, Kenneth Badertscher
Third Row: Barbara Martin, Colleen Nussbaum, James Swartz, Ellis Martin, Mary Lou McDowell, Joann Snavely
Mr. Berg, Faculty Advisor

JUNIOR PLAY CAST

AND

PRODUCTION STAFF

SENIOR PLAY CAST

LATIN I CLUB OFFICERS

HILLBILLY STYLE

HISTORY CLUB ORGANIZERS

GIRLS BAND IN FORMATION

HAMELIN BAND AND CAST FROM THE MAGIC PIPER

Elementary

First and Second Grades - Kidron

Third and Fourth Grades - Kidron

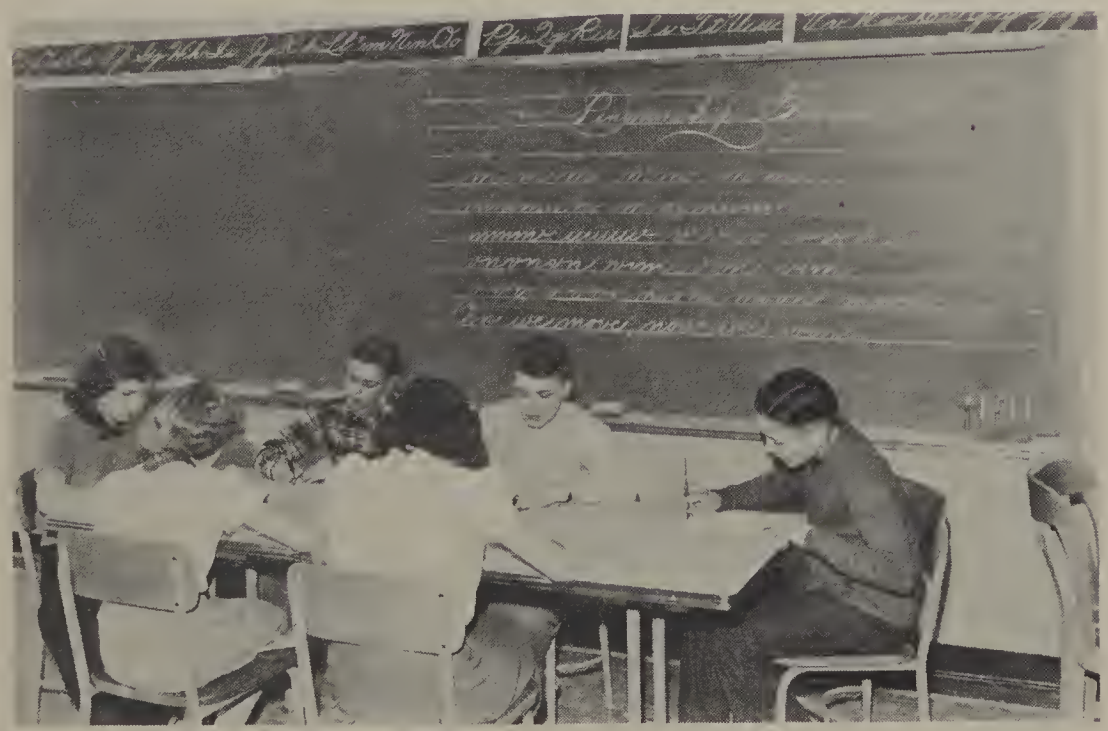

Seventh and Eighth Grades - Kidron

Fifth and Sixth Grades - Kidron

School Health Nurse - Mrs. Whitcomb

County Library Service

Speech Therapy - Mr. Zetts

Second Grade Art - Miss Moore

KIDRON GRADE ORCHESTRA

Left to right: Ann Sommer, Adeline Amstutz, Bonita Goudy, Kathryn Zuercher, Mary Kay Gerber, Deloros Gerber, Phyllis Bixler, Priscilla Gonter, Marcella Gerber, Gloria Amstutz, Frederick Sprunger, Keith Goudy, Jean Gerber, Jon Gerber, Ronald Sprunger, Robert Gerber, Mary Lou Nussbaum, Carol Zimmerly, Margaret Hofstetter, Daniel Lehman, Earl Nussbaum, John Lehman, Sharon Saurer, Myron Nussbaum

DALTON SEVENTH & EIGHTH GRADE CHORUS

First Row: Mae Mason, Sonya Boals, Betty Shanklin. Jane Falb, Karen Peters, Joanne Burger, Linda Hazel, Katy Buchwalter, Franklin Shane, Keith Johnson, Tommy Ober, David Bolender, Bruce Tschantz

Second Row: Phyllis Berg, Lois Merriman, LaVonne Eschliman, Esther Good, Edith Good, Celia Denbrook, Danny Gerber, Danny Thomas, John Wertz, Reuel Ledsome, Edward Lintern, Larry Bodager, Ronald McKee, Wilbur Good, Gordon Martin, LaVerne Steiner

Third Row: Charlotte Burkholder, Joanne Amstutz, Mary Louise Mumaw, Leanna Case, Joseph Sword, Larry Frantz, Richard Huff, Gordon Huff, Gary Hostetler. Zala Masters, Vella Rigsby, Joann Snavely, Barbara Martin, Carolyn Geiser, Mary Neal

Fourth Row: Wilma Martin, Muriel Merriman, Beverly Hess, Wilma Horst, Hilda Berg, Marilyn Mizner, Mary Ott, Brenda Douglas, Shirley Haney, Mary Woods, Janet Boss, Janet Steiner, Priscilla Gerber, Mary Louise Shanklin, Dixie Buchanan, Eileen Mentzer

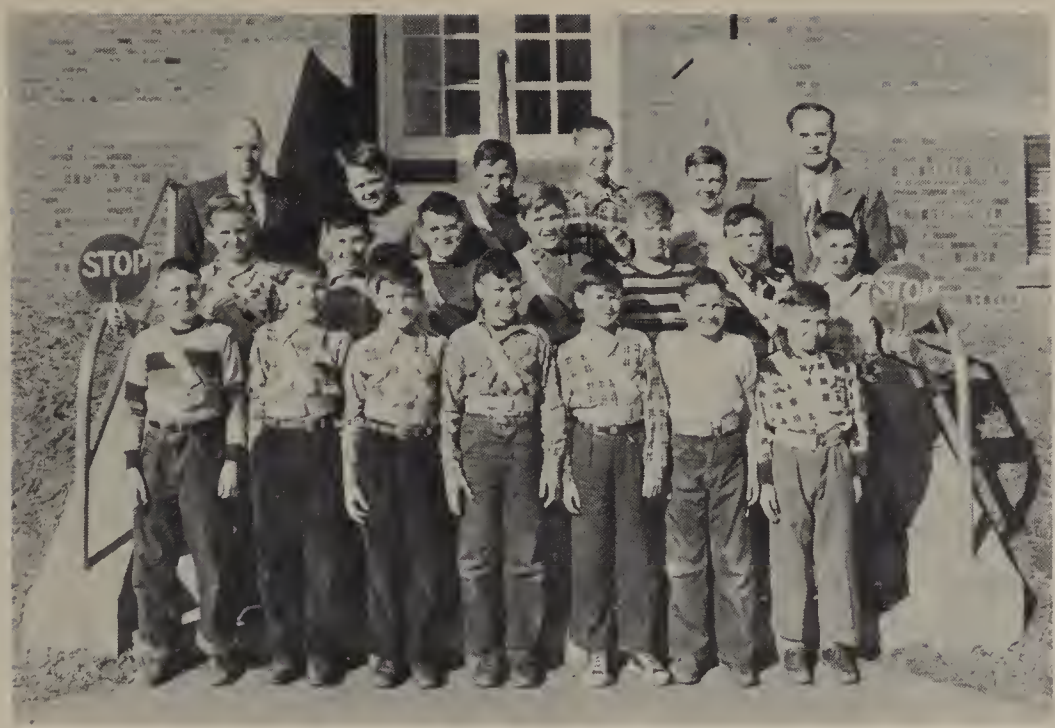

SAFETY PATROL

EIGHTH GRADE CHEERLEADERS

GRADE BASKETBALL

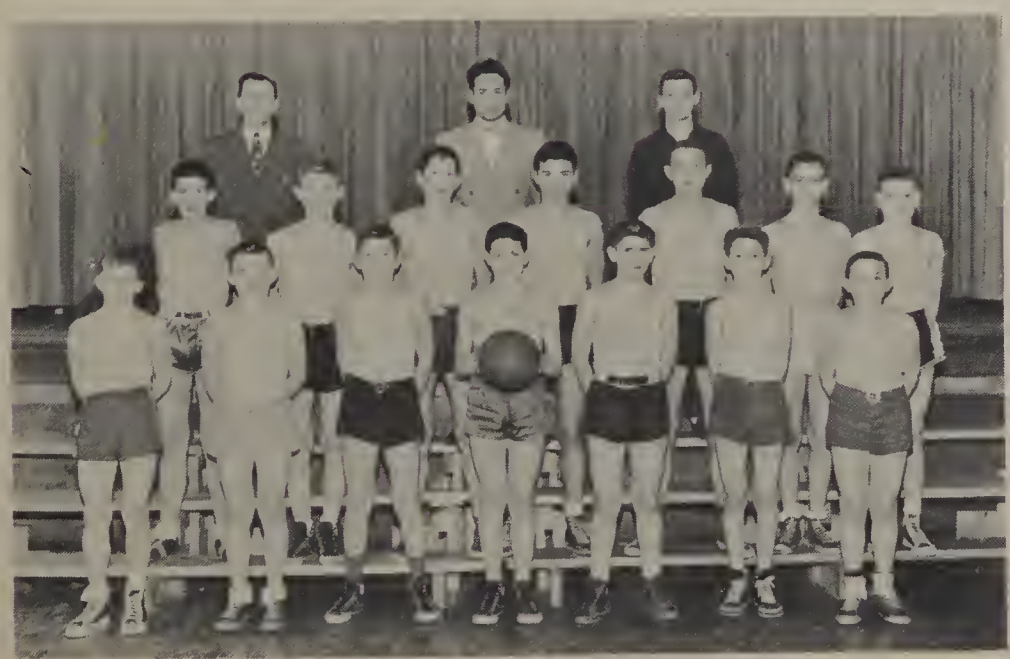

SPEECH THERAPY

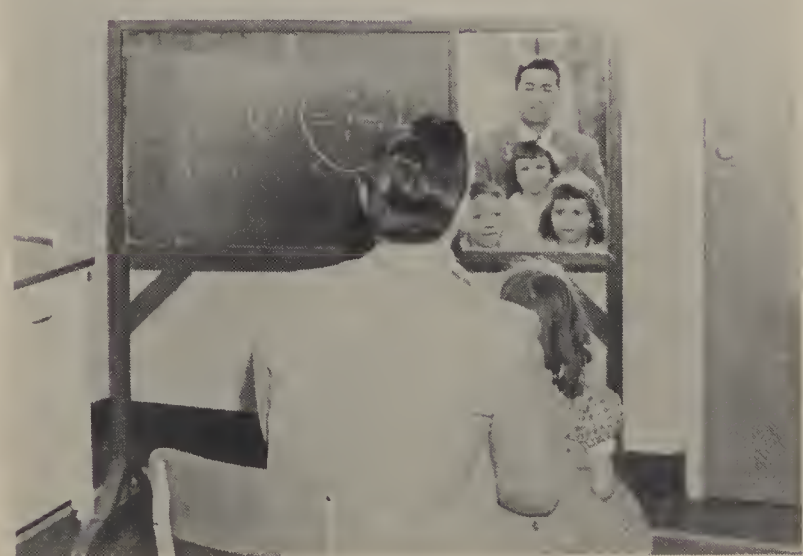

The Piper and the Town Crier

Toto and the Clowns

COMPLIMENTS

to the

Class of '52

from the

MASSILLON MERCHANTS

OUR THANKS

to

Davis Studio

for taking our pictures

and to

The Commercial Photolith Co.

Massillon

for printing our annual

****

Autographs